

CARLISLE CITY COUNCIL

Report to:- THE CHAIRMAN AND MEMBERS OF THE LICENSING SUB COMMITTEE

Date of Meeting:- Monday 5th February 2007

Agenda Item No:-

Public	Operational	Delegated Yes	
Responsible Authority Representations	Representations	Included	Attending
Cumbria Constabulary	Yes	Yes	Yes
Cumbria Fire Service	Yes	Yes	Yes
Environmental Protection Services	No	No	No
Planning Services	No	No	No
Social Services	No	No	No
Trading Standards	No	No	No
Health & Safety Executive	No	No	No
Interested Party Representations			
D A Leighton	Yes	Yes	Yes
A Vevers	Yes	Yes	Yes
M Todd	Yes	Yes	No

Title:- **ST BEDES SOCIAL CLUB, SILLOTH STREET, CARLISLE.
APPLICATION TO VARY A CLUB PREMISES CERTIFICATE.**

Report of:- **HEAD OF LEGAL & DEMOCRATIC SERVICES**

Report reference:- **LDS/10/07**

Summary:-

The St Bedes Social Club is situated at Silloth Street, Carlisle. The applicant wishes to vary the hours to allow the supply of alcohol and regulated entertainment in accordance with Part A – The Application.

Representations have been received from Cumbria Fire & Rescue Service, Cumbria Constabulary as well as Interested Parties.

Following a meeting between the applicant and persons making representations it is evident that the objections have not been withdrawn.

Recommendation:-

Members to reach a decision from the options outlined after hearing the evidence.

J A Messenger
Licensing Manager

Note: in compliance with section 100d of the Local Government (Access to Information) Act 1985 the report has been prepared in part from the following papers:- The Application, written comments from: Cumbria Constabulary, Cumbria Fire Service, letters from persons living in the vicinity, copies of which are attached to this report.

To the Chairman and Members of the Licensing Sub Committee on

A. THE APPLICATION (Appendix 1)

Applicant:

The Committee of St Bedes Social Club, Silloth Street, Carlisle.

Premises:

ST Bedes Social Club, Silloth Street, Carlisle (Area plan Appendix 2)

The Current Club Premises Certificate

The current Club Certificate authorises the following licensable activities:

Playing of recorded music

Sunday – Saturday From Midnight – Midnight

The Supply of Alcohol On and Off the premises

Sunday From 1200hrs – 2230hrs
Monday – Saturday From 1000hrs – 2300hrs

Variation application

1. An application for the variation of the Club Premises Certificate has been made under Section 84 of the Licensing Act 2003.

The Operating Schedule includes:

2. Relevant licensable activities:

- The supply of alcohol by or on behalf of a club, or to the order of a member of the club for consumption on and off the premises
- Provision of regulated entertainment (films, indoor sporting events, live music, recorded music, performances of dance and anything similar to last

three activities). It is also requested to provide facilities for making music as well as dancing. (see paras. B,C,E, F,G,H,I,J and K)

3. Hours of licensable activities:

- Sunday to Saturday 1100hrs - Midnight
Non Standard Timings for Boxing Day and New Years Eve : 1100hrs – 0200hrs

4. The Club Certificate is held by the Club Committee

5. Supply of alcohol is for consumption both on and off the premises.

6. Additional steps to promote licensing objectives (Para. Q Appendix 1))

Crime and Disorder

Any crimes committed on the premises will be logged and reported to the Police

Public Safety.

All Fire exits will be kept clear and all spillage's cleaned up.

Prevention of Public Nuisance

Members and guests will be requested to leave the premises quietly and show consideration to the local community

Protection of Children.

No persons under 18yrs will be allowed on the premises unless accompanied by an adult

B. RELEVANT REPRESENTATIONS

Responsible authorities:

Police – (Appendix 3)

The police grounds for the representation are that they believe an extension of the opening hours and the introduction of regulated entertainment would create further incidents of noise and potential disorder.

Cumbria Fire and Rescue Service – (Appendix 4)

Cumbria Fire and Rescue Service grounds for the representation are that following an inspection of the premises, they wish to make representation on the grounds that the public safety objectives have not been addressed.

Interested parties:

Persons living in the vicinity -

A letter has been received from Mrs Todd of 23 Silloth Street who objects on the grounds of noise and disorder. (Appendix 5)

A letter has been received from Mrs Vevers of 8 Silloth Street who objects on the grounds of noise and disorder. (Appendix 6)

A letter has been received from D A Leighton of 7 Silloth Street who objects on the grounds of noise and disorder. (Appendix 7)

C. LOCAL LICENSING POLICY CONSIDERATIONS

The Licensing Act 2003 requires the Council to publish a Statement of Licensing Policy that sets out the policies the Council will generally apply to promote the licensing objectives when making decisions on applications made under the Act.

Members should have regard to all relevant information and it is considered that the following sections of the policy, (though not exclusively) have a bearing upon the application:

Introduction

1.2 Carlisle City Council is a licensing authority (the Authority) for the purposes of the Act. The Authority must carry out its licensing functions with a view to promoting the four licensing objectives which are:

- the prevention of crime and disorder
- public safety
- the prevention of public nuisance

- the protection of children from harm

1.10. In determining its policy, the Authority considered the provisions of the Act and had particular regard to:

- the licensing objectives;
- the guidance issued by the Secretary of State under section 182 of the Act;
- the representations made following consultation;
- its duties and obligations under other legislation, including:

Human Rights Act 1998 incorporates the European Convention on Human Rights and makes it unlawful for a local authority to act in a way that is incompatible with a Convention right. The Authority will have particular regard to the following relevant provisions of the European Convention on Human Rights:

- Article 6 that in the determination of civil rights and obligations everyone is entitled to a fair and public hearing within a reasonable time by an independent and impartial tribunal established by law;
- Article 8 that everyone has the right to respect for his home and private life; and
- Article 1 of the First Protocol that every person is entitled to the peaceful enjoyment of his or her possessions, including, for example, the possession of a licence.

1.19. The Act limits the representations which can be made about licence applications and who can make such representations. Essentially, representations must relate to one or more of the licensing objectives and must be made by a person living or working in the vicinity of the premises or an organisation which represents such persons. Anyone considering making an objection is invited to discuss their objection with licensing officers prior to submitting their representation.

n.b. The term “vicinity” is used within the Licensing Act 2003 on a number of occasions and, in particular, with reference to those “interested parties” who may lodge objections to applications for premises licences and who may make representations concerning existing premises licences. Section 13(3) defines an “interested party” as being “a person living in the vicinity, a body representing persons living in the vicinity, a person involved in a business in the vicinity or a body representing those persons”.

The Act does not define the term “vicinity”, therefore where the question arises, it is the responsibility of that particular Licensing sub committee considering the application, to determine in each case which person or body is considered to be living in the “vicinity”.

Fundamental Principles

2.1 The policy will promote the four licensing objectives contained in the Act, namely the prevention of crime and disorder, public safety, the prevention of public

nuisance and the protection of children from harm. These are the only matters that will be taken into account in determining applications and any conditions imposed must be necessary to achieve these.

- 2.2 Nothing in the Statement of Licensing Policy will undermine the rights of any person to apply under the Act for a variety of permissions and have their application considered on its individual merits as well as against the relevant policy and statutory framework. It does not override the right of any person to make representations on any application or to seek a review of a licence or certificate where they are permitted to do so under the Act.
- 2.3 All licensing applications will be determined on their individual merits following consideration of the proposals in the application and any relevant representations. In general, licences will be granted on the terms applied for, but licences will not normally be granted in terms which conflict with any of the policies in this document, unless an applicant is able to demonstrate that the exceptional circumstances of their application justify a departure from the policy. The Authority will not depart from the policy if any of the licensing objectives will be undermined by a proposal in the application.
- 2.4 Licensing is about the control of licensed premises, qualifying clubs and temporary events within the terms of the Act. The licensing function cannot be used for the general control of anti social behaviour once consumers are beyond the direct control of the individual, club or business holding the licence, certificate or other authorisation concerned. However the Authority expects holders of a licence, certificate or permission, to make every effort to minimise the impact of their activities and anti social behaviour by their patrons within the immediate vicinity of their premises.

4.2 General Policy

4.2.1. Consideration of the impact of licensable activities

4.2.2. In the event of relevant representations when considering an application for a licence, the authority may take into account the following factors in assessing its likely impact on the licensing objectives in addition to other relevant matters:

- the nature of activities proposed;
- the number of customers likely to attend the premises and the type of customers expected;
- the location of the premises;
- the proposed hours of operation;
- the level of public transport accessibility for customers either arriving or leaving the premises and the likely means of public or private transport that will be used by the customers;
- the physical and accessible nature of the premises;
- the level of likely car parking demand in relation to the use of the premises in comparison with the existing situation and the likely effect on the movement of priority traffic;

- the cumulative impact of licensed premises in an area;
- the scope for mitigating any impact;
- how often the activity is to occur.

4.2.3. In considering any application where premises are already licensed, or have in the past been licensed for any of the licensable activities (under this or previous legislation), the Authority will take into account any evidence from a responsible authority or interested party of demonstrable adverse impact from the activity in the past. If adverse impact has been caused, consider whether appropriate measures have been proposed or put into effect by the applicant to mitigate that adverse impact. The authority will also consider any changes of circumstances, or evidence that the premises have been well run since the past problems occurred.

4.3. Prevention of Crime and Disorder

4.3.1 General Policy

The Authority's starting point is to seek a reduction in crime and disorder throughout the District, consistent with its statutory duty under section 17 of the Crime and Disorder Act 1998.

Licences may be granted if applicants can demonstrate that a positive reduction in crime and disorder will result, or that it will not increase, as a result of the application being granted.

4.3.2. In the event of Police representations, the Authority will generally not grant a licence where it is likely that the premises will be used for unlawful purposes, or where it is considered that the use of the premises is likely to cause an increase in crime and disorder in the area. Where necessary and/or appropriate, and in relation to the type of premises and licensable activity being carried out, applicants are expected to consider the impact of their proposals on crime and disorder, both within and in the vicinity of the premises and to propose practical steps in their operating schedule to prevent crime and disorder. Such steps could include:

- use of CCTV inside and outside the premises;
- use of metal detection or other search equipment or procedures;
- crime and disorder risk assessment in relation to the proposed activities;
- measures to prevent the use or supply of illegal drugs;
- ensuring that all staff are appropriately trained;
- determine the safe occupancy capacity for the premises by carrying out a fire safety assessment;
- employment of sufficient security staff controlling admission and patrolling the interior and exterior of the premises (such staff will be required to be licensed by the Security Industry Authority). The Authority recognises that there is a greater need for security staff in some premises than in others. For example there will be a greater need for security staff in a town centre nightclub than in a village pub;
- participation in Pub Watch or other relevant schemes;

- agreed protocols with police and other organisations and a commitment to cooperate and provide evidence to the police if required;
- ensuring that measures are in place to disperse customers over an extended period and to ensure customers leave the venue in an orderly fashion and without bottles or glasses.

It is recognised that some premises will require minimum measures to promote the licensing objectives.

4.3.4. Carlisle and Eden Crime and Disorder Reduction Partnership

Where appropriate, applicants will be expected to have regard to the information published by the Carlisle and Eden Crime and Disorder Reduction Partnership and consider the impact of their proposals on the issues identified as being of particular concern in the area for example:

- violent crime;
- fear of crime;
- road safety;
- anti-social behaviour.

Applicants will be expected to propose steps to reduce the risks of such crimes increasing as a result of the licensable activities proposed.

4.5 Prevention of Public Nuisance

4.5.1 General policy on Licensing Hours

4.5.2. The Authority recognises that fixed and artificially early closing times can lead to peaks of disorder and disturbance on the streets when large numbers of people leave licensed premises at the same time. Longer licensing hours, particularly relating to the sale of alcohol, may therefore be a factor in reducing disorder at late night food outlets, taxi ranks and other sources of transport in areas where there have already been incidents of disorder and disturbance.

4.5.3. The Authority will not seek to introduce any form of 'zoning' in relation to licensing hours. Zoning is defined as the setting of fixed trading hours within a designated area. All residents living in the vicinity of licensed premises have equal rights to make representations concerning applications for, and reviews of, premises licences, including hours of trading and to have those representations given equal weight regardless of where they live.

4.5.5. In general, the Authority will deal with the issue of licensing hours on the individual merits of each application. However, in the event of relevant representations, when issuing a licence stricter conditions are likely to be imposed with regard to noise control in the case of premises that are situated in predominantly residential and other noise sensitive locations.

4.5.7. The Authority will assess the potential impact of the premises against the characteristics of the area in which they are situated. For example, in the event of

representation being made there would be close scrutiny of applications for a closing time of later than 11pm in respect of premises situated in quiet residential or other noise sensitive locations with low background noise. Greater flexibility on closing times would be considered where for example, applicants could demonstrate that:

- there is a high level of accessibility to public transport services;
- there is an appropriate amount of car parking, readily accessible to the premises, and in places where vehicle movement will not cause demonstrable adverse impact to local residents;
- the operating schedule indicates that the applicant is taking appropriate steps to comply with the licensing objective of preventing public nuisance;
- the licensable activities would not be likely to cause adverse impact especially on local residents, or that, if there is a potential to cause adverse impact, appropriate measures are to be put in place to prevent or minimise that impact.

4.5.9. In the event of representations, the Authority will not normally grant a premises licence in terms which are, in its opinion, likely to result in increased noise disturbance to people living or working in the vicinity.

4.5.10. In particular, the Authority will give careful consideration to an application for a licence, for premises situated in a predominantly residential or other noise sensitive location where the proposed hours of operation would be likely to result in unreasonable noise disturbance between the hours of 11pm and 7am.

4.5.11. The Authority expects the applicant to assess the likely sources of noise disturbance that could arise due to the proposed use consider the existing noise context of the area and propose practical steps to prevent noise disturbance or minimise its effects.

4.5.12. Potential sources of noise include:

- sound leakage from the licensed premises (from entertainment provided, customers on the premises, mechanical equipment etc);
- customers and staff arriving and leaving the premises (including car doors slamming);
- excessive noise from outside entertainment.

4.5.13. Practical steps could include:

- keeping doors and windows closed whilst entertainment is provided;
- installing soundproofing measures to the premises (specialist double glazing, acoustic hoods over extractor fan outlets etc);
- reducing sound levels inside the premises (inclusion of a sound limitation device in the sound system);

- ensuring that queues are directed to form leading away from residential premises;
- ensuring that sufficient door security staff manage queuing and leaving customers to minimise noise;
- erecting prominent notices at exits requesting customers to leave quietly;
- reducing the volume of music entertainment towards the end of the evening;
- giving free lollipops to customers leaving the premises;
- ensuring that sufficient transport is nearby to enable customers leaving the premises to disperse quickly;
- banning from the premises customers known to cause noise disturbance regularly on leaving the premises;
- ensuring that customers are encouraged to leave the premises (including any car park or forecourt) swiftly;
- ensuring the volume of outdoor entertainment does not cause noise disturbance;
- providing police supervision at closing times.

4.5.14. The Authority may impose conditions to ensure that appropriate steps are taken to minimise noise disturbance.

4.5.15. Live music, dancing and theatre

4.5.16. The Authority recognises the need to encourage and promote live music, dance and theatre for the wider cultural benefit of the economy and community, particularly for children and young people.

4.5.17. When considering applications for such events and the imposition of conditions on licences or certificates, the Authority will carefully balance the cultural needs with the necessity of promoting the licensing objectives.

4.5.18. Consideration will be given to the particular characteristics of any event, including the type, scale and duration of the proposed entertainment, especially where limited disturbance only may be caused.

4.5.22. 4.5.22 In the event of representations, licences for premises, in particular for the provision of late night refreshment for consumption off the premises, will not normally be granted where nuisance is likely to be caused by way of litter/food refuse being deposited on streets surrounding the premises and such nuisance is expected, due to the nature of the premises and likely customers, to exceed the level of nuisance caused by similar premises open during the day (for which no licence is required). In their operating schedule, applicants are expected to propose practical steps to reduce the likelihood of such problems arising, which could include:

- provision of litter bins on/in vicinity of premises;
- litter patrols in the area after the premises close (these could be organised in partnership with other premises or the local authority for example).

4.5.23 Conditions may be imposed seeking to limit the nuisance caused by litter

4.5.24 In the event of relevant representations, conditions may be imposed seeking to limit the nuisance caused by litter

4.8. Consideration of applications and the imposition of conditions

4.8.1. On granting a licence, the Authority may only impose conditions that are:

- required by law, and/or
- necessary for the promotion of the licensing objectives and
- proportionate

4.8.2 If no relevant representations are received, a licence will be granted on the terms sought, subject only to such conditions as are consistent with the operating schedule and which comply with the above paragraph and any relevant statutory conditions.

4.8.3. In deciding what conditions to impose, the Authority shall have regard to the operating schedule, together with the provisions of this policy statement, the law, government guidance and any relevant representations made. Where there is any ambiguity or uncertainty in the meaning of any part of the application, the application shall be interpreted in such a way as shall best promote the licensing objectives.

4.8.4. Where relevant representations are received, the Authority will consider those representations together with any representations of the applicant, having regard to the provisions of this policy, the law and government guidance. Where relevant representations have been made, the Authority will not normally grant a licence in terms which conflict with this policy statement. In particular it may:

- reject the application – if to do so is necessary to promote the licensing objectives and none of the following actions is reasonably practicable;
- grant the licence but exclude from its scope one or more of the licensable activities applied for in order to ensure that the licence complies with this policy and promotes the licensing objectives;
- grant the licence but modify such of the conditions imposed as is necessary to ensure compliance with this policy and to promote the licensing objectives;
- grant the licence but refuse to specify a particular person in the licence as the designated premises supervisor if to name that person would undermine the promotion of the licensing objectives;
- approve different parts of the premises for different activities.

4.8.5 The Authority will not impose conditions that duplicate other areas of regulation. For example, conditions will not be imposed which simply duplicate planning conditions or conditions attached to a fire certificate.

4.8.6. However, there may be occasions when conditions will be imposed which the Authority considers necessary for the promotion of the licensing objectives and which overlap with other areas of regulation, when for example the conditions on the fire certificate or planning permission do not adequately deal with those matters.

4.8.7. In general, any conditions imposed will be drawn from a pool of conditions.

4.8.8. Provided the licensing objectives are not undermined and the proposal does not conflict with the other statements in this policy, licences will be granted so that premises will be able to open to provide licensable activities between such times as the applicant sets out in his application.

4.8.8. When deciding what conditions to impose, the Authority will have regard to the particular requirements of people with disabilities and will, so far as possible, seek to ensure that none of the conditions imposed on licences will have the effect of excluding such persons access to licensed premises.

D. NATIONAL GUIDANCE (Section 182 Licensing Act 2003)

Members should have regard to all relevant information and it is considered that the following guidance, (though not exclusively) have a bearing upon the application:

National guidance regarding control of areas outside the premises is as follows:

3.11 Statements of policies should make clear that licensing is about regulating the carrying on of licensable activities on licensed premises, by qualifying clubs and at temporary events within the terms of the 2003 Act, and that the conditions attached to various authorisations will be focused on matters which are within the control of individual licensees and others in possession of relevant authorisations. Accordingly, these matters will centre on the premises being used for licensable activities and the vicinity of those premises. Whether or not incidents can be regarded as being “in the vicinity” of licensed premises is a question of fact and will depend on the particular circumstances of the case. In cases of dispute, the question will ultimately be decided by the courts. But statements of licensing policy should make it clear that in addressing this matter, the licensing authority will primarily focus on the direct impact of the activities taking place at the licensed premises on members of public living, working or engaged in normal activity in the area concerned. A statement of policy should also make clear that licensing law is not the primary mechanism for the general control of nuisance and antisocial behaviour by individuals once they are away from the licensed premises and, therefore, beyond the direct control of the individual, club or business holding the licence, certificate or authorisation concerned. Nonetheless, it is a key aspect of such control and licensing law will always be part of a holistic approach to the management of the evening and night-time economy in town and city centres.

National guidance regarding licensing hours is as follows:

3.29 With regard to licensing hours, the statement of policy should generally emphasise the consideration which will be given to the individual merits of an application. The Government strongly recommends that statements of policy should recognise that longer licensing hours with regard to the sale of alcohol are important to ensure that the concentrations of customers leaving premises simultaneously are avoided. This is necessary to reduce the friction at late night fast food outlets, taxi ranks and other sources of transport which lead to disorder and disturbance. The

Government also wants to ensure that licensing hours should not inhibit the development of thriving and safe evening and night-time local economies which are important for investment and employment locally and attractive to domestic and international tourists without compromising the ability to resource local services associated with the night-time economy. Providing consumers with greater choice and flexibility is an important consideration.

National guidance regarding non-duplication of other regimes is as follows:

3.51 *[Policy should indicate]*

that planning, building control and licensing regimes will be properly separated to avoid duplication and inefficiency. Applications for premises licences for permanent commercial premises should normally be from businesses with planning consent for the property concerned. Licensing applications should not be a re-run of the planning application and should not cut across decisions taken by the local authority planning committee or following appeals against decisions taken by that committee. Similarly, the granting by the licensing committee of any variation of a licence which involves a material alteration to a building would not relieve the applicant of the need to apply for planning permission or building control where appropriate.

E. OBSERVATIONS

Pursuant to the Licensing Act 2003, the Committee is obliged to determine this application with a view to promoting the licensing objectives which are:

- the prevention of crime and disorder;
- public safety;
- the prevention of public nuisance;
- the protection of children from harm.

In making its decision, the Committee is also obliged to have regard to Guidance issued under section 182 of the Licensing Act 2003 and the Council's Statement of Licensing Policy.

The Committee must also have regard to the representations made and the evidence given before them.

F. OPTIONS

The Committee may take such of the following steps as it considers necessary for the promotion of the licensing objectives:

As a guide members may:

1. Grant the variation application as requested.
2. Modify the conditions of the licence, by altering or omitting or adding to them.
3. Reject the whole or part of the application.

When considering their decision, members should refer to paragraph 4.8.4 of the Council's statement of Licensing Policy with regard to the options they should consider.

The Committee is reminded that it may not modify the conditions or reject the whole or part of the application merely because it considers it desirable to do so. It must actually be necessary in order to promote the licensing objectives.

In order to assist members and applicants and to achieve consistency, sample conditions for premise licences and club premises certificates have been prepared which may be utilised (Guidance GD6)

Prepared by F Watson
Licensing Officer

App. 1

Carlisle City Council

Licensing Manager, Civic Centre, Carlisle CA3 8QG
Tel: 01228 817523 Fax: 01228 817023
Email: licensing@carlisle.gov.uk



CA15

RECEIVED
- 4 DEC 2006

Application to vary a club premises certificate to be granted under the Licensing Act 2003

PLEASE READ THE FOLLOWING INSTRUCTIONS BEFORE COMPLETING APPLICATION

Before completing this form please read the guidance notes at the end of the form. If you are completing this form by hand please write legibly in block capitals. In all cases ensure that your answers are inside the boxes and written in black ink. Use additional sheets if necessary. You may wish to keep a copy of the completed form for your records.

ST BEDES SOCIAL CLUB.

(Insert name of club)

club applies for a club premises certificate under section 84 of the Licensing Act 2003 for the premises named in Part 1 below

Club premises certificate number

Part 1 - Club premises details

Name of club				ST BEDES SOCIAL CLUB.				
Postal address of premises, if any, or if none ordnance survey map reference or description								
4 SILLOTH STREET. CARLISLE CUMBRIA CA2 5UR.								
Post Town		CARLISLE			Postcode		CA2 5UR	
Telephone number (if any)				01228 527827				
E-mail address (optional)								

Name of person performing duties of a secretary to the club								
RAYMOND SWAILES								
Address of person performing duties of a secretary to the club								
67 BERKELEY GRANGE CARLISLE CUMBRIA								
Post Town		CARLISLE			Postcode		CA2 7PN.	

Daytime contact telephone number (if any)	01228 521417
E-mail address (optional)	

Part 2 – Applicant details

Daytime contact telephone number (if any)			
E-mail address (optional)			
Current postal address if different from premises address			
Post Town		Postcode	

Part 3 - Variation

Do you want the proposed variation to have effect as soon as possible? Please tick yes

Day Month Year

If not when do you want the variation to take effect from

Please describe briefly the nature of the proposed variation (Please see guidance note 1)

TO PERMIT REGULATED ENTERTAINMENT AND EXTEND THE HOURS OF LICENSABLE ACTIVITIES.

If the club's proposed variation would mean that 5,000 or more people are expected to attend the premises at any one time, please state the number expected to attend

Part 4 – Club Operating Schedule

Please complete those parts of the Club Operating Schedule which would be subject to change if this application to vary is successful.

What qualifying club activities do you intend to conduct on the club premises which will be affected by your application?

Provision of regulated entertainment:

Please tick yes

- a) plays (if ticking yes, fill in box A)
- b) films (if ticking yes, fill in box B)
- c) indoor sporting events (if ticking yes, fill in box C)
- d) boxing or wrestling entertainments (if ticking yes, fill in box D)
- e) live music (if ticking yes, fill in box E)
- f) recorded music (if ticking yes, fill in box F)
- g) performances of dance (if ticking yes, fill in box G)
- h) anything of a similar description to that falling within (e), (f) or (g) (if ticking yes, fill in box H)

Provision of entertainment facilities:

- i) making music (if ticking yes, fill in box I)
- j) dancing (if ticking yes, fill in box J)
- k) entertainment of a similar description to that falling within (i) or (j) (if ticking yes, fill in box K)

The supply of alcohol by or on behalf of a club to, or to the order of, a member of the club (if ticking yes, fill in box L)

The sale by retail of alcohol by or on behalf of a club to a guest of a member of the club for consumption on the premises where the sale takes place (if ticking yes, fill in box L)

In all cases complete boxes M, N, O and P

A

Plays Standard days and timings (please read guidance note 6)			Will the performance of a play take place indoors or outdoors or both – please tick (please read guidance note 2)	Indoors	<input type="checkbox"/>	
				Outdoors	<input type="checkbox"/>	
Day	Start	Finish	Both			<input type="checkbox"/>
Mon			Please give further details here (please read guidance note 3)			
Tue						
Wed			State any seasonal variations for performing plays (please read guidance note 4)			
Thur						
Fri			Non standard timings. Where the club intends to use the premises for the performance of a play at different times from those listed in the column on the left, please list (please read guidance note 5)			
Sat						
Sun						

B

Films Standard days and timings (please read guidance note 6)			Will the exhibition of films take place indoors or outdoors or both – please tick (please read guidance note 2)	Indoors	<input checked="" type="checkbox"/>
				Outdoors	<input type="checkbox"/>
				Both	<input type="checkbox"/>
Day	Start	Finish	<u>Please give further details here</u> (please read guidance note 3)		
Mon	11am	12pm			
Tue	11am	12pm	<u>State any seasonal variations for the exhibition of film</u> (please read guidance note 4)		
Wed	11am	12pm			
Thur	11am	12pm	<u>Non standard timings. Where the club intends to use the premises for the exhibition of film at different times from those listed in the column on the left, please list</u> (please read guidance note 5)		
Fri	11am	12pm			
Sat	11am	12pm			
Sun	11am	12pm			

C

Indoor sporting events Standard days and timings (please read guidance note 6)			Please give further details here (please read guidance note 3)
Day	Start	Finish	
Mon	11 Am	12 pm	
Tue	11 Am	12 pm	
Wed	11 Am	12 pm	
Thur	11 Am	12 pm	State any seasonal variations for indoor sporting events (please read guidance note 4)
Fri	11 Am	12 pm	
Sat	11 Am	12 pm	
Sun	11 Am	12 pm	
			Non-standard timings. Where the club intends to use the premises for indoor sporting events at different times from those listed in the column on the left, please list (please read guidance note 5)

D

Boxing or wrestling entertainments Standard days and timings (please read guidance note 6)			Will the boxing or wrestling entertainment take place indoors or outdoors or both – please tick (please read guidance note 2)	Indoors	<input type="checkbox"/>			
				Outdoors	<input type="checkbox"/>			
				Both	<input type="checkbox"/>			
Day	Start	Finish	Please give further details here (please read guidance note 3)					
Mon								
Tue								
Wed						State any seasonal variations for boxing or wrestling entertainment (please read guidance note 4)		
Thur								
Fri						Non-standard timings. Where the club intends to use the premises for the boxing or wrestling entertainment at different times from those listed in the column on the left, please list (please read guidance note 5)		
Sat								
Sun								

E

Live music Standard days and timings (please read guidance note 6)			Will the performance of live music take place indoors or outdoors or both – please tick (please read guidance note 2)	Indoors	<input checked="" type="checkbox"/>
				Outdoors	<input type="checkbox"/>
				Both	<input type="checkbox"/>
Day	Start	Finish	<u>Please give further details here</u> (please read guidance note 3)		
Mon	11 AM	12 pm			
Tue	11 AM	12 pm			
			<u>State any seasonal variations for the performance of live music</u> (please read guidance note 4)		
Wed	11 AM	12 pm			
Thur	11 AM	12 pm			
			<u>Non-standard timings. Where the club intends to use the premises for the performance of live music at different times from those listed in the column on the left, please list</u> (please read guidance note 5)		
Fri	7 pm 11 AM	12 pm			
Sat	7 pm 11 AM	12 pm			
Sun	11 AM	12 pm			

F

Recorded music Standard days and timings (please read guidance note 6)			Will the playing of recorded music take place <u>indoors or outdoors or both – please tick</u> (please read guidance note 2)	Indoors	<input checked="" type="checkbox"/>
Day	Start	Finish		Outdoors	<input type="checkbox"/>
Mon	11 Am	12 pm	Please give further details here (please read guidance note 3)	Both	<input type="checkbox"/>
Tue	11 am	12 pm			
Wed	11 Am	12 pm	State any seasonal variations for the playing of recorded music (please read guidance note 4)		
Thur	11 am	12 pm			
Fri	7 pm 11 am	12 pm	Non-standard timings. Where the club intends to use the premises for the playing of recorded music at different times from those listed in the column on the left, please list (please read guidance note 5)		
Sat	7 pm 11 am	12 pm			
Sun	11 am	12 pm			

G

Performances of dance Standard days and timings (please read guidance note 6)			Will the performance of dance take place indoors or outdoors or both – please tick (please read guidance note 2)	Indoors	<input checked="" type="checkbox"/>
Day	Start	Finish		Outdoors	<input type="checkbox"/>
Mon	11 Am	12 pm	Please give further details here (please read guidance note 3)	Both	<input type="checkbox"/>
Tue	11 Am	12 pm			
Wed	11 Am	12 pm	State any seasonal variations for the performance of dance (please read guidance note 4)		
Thur	11 Am	12 pm			
Fri	11 Am	12 pm	Non-standard timings. Where the club intends to use the premises for the performance of dance at different times from those listed in the column on the left, please list (please read guidance note 5)		
Sat	11 Am	12 pm			
Sun	11 Am	12 pm			

H

<p>Anything of a similar description to that falling within (e), (f) or (g) Standard days and timings (please read guidance note 6)</p>			<p>Please give a description of the type of entertainment that the club will be providing</p>		
Day	Start	Finish	<p>Will this entertainment take place indoors or outdoors or both – please tick (please read guidance note 2)</p>	Indoors	<input checked="" type="checkbox"/>
Mon	11 Am	12 pm		Outdoors	<input type="checkbox"/>
				Both	<input type="checkbox"/>
Tue	11 Am	12 pm	<p>Please give further details here (please read guidance note 3)</p>		
Wed	11 Am	12 pm			
Thur	11 Am	12 pm	<p>State any seasonal variations for this entertainment (please read guidance note 4)</p>		
Fri	11 Am	12 pm			
Sat	11 Am	12 pm	<p>Non-standard timings. Where the club intends to use the premises for this entertainment at different times from those listed in the column on the left, please list (please read guidance note 5)</p>		
Sun	11 Am	12 pm			

Provision of facilities for making music Standard days and timings (please read guidance note 6)			Please give a description of the type of facilities for making music that the club will be providing										
			<table border="1"> <tr> <td>Will the facilities for making music be indoors or outdoors or both – please tick (please read guidance note 2)</td> <td>Indoors</td> <td><input checked="" type="checkbox"/></td> </tr> <tr> <td></td> <td>Outdoors</td> <td><input type="checkbox"/></td> </tr> <tr> <td></td> <td>Both</td> <td><input type="checkbox"/></td> </tr> </table>		Will the facilities for making music be indoors or outdoors or both – please tick (please read guidance note 2)	Indoors	<input checked="" type="checkbox"/>		Outdoors	<input type="checkbox"/>		Both	<input type="checkbox"/>
Will the facilities for making music be indoors or outdoors or both – please tick (please read guidance note 2)	Indoors	<input checked="" type="checkbox"/>											
	Outdoors	<input type="checkbox"/>											
	Both	<input type="checkbox"/>											
Day	Start	Finish	Please give further details here (please read guidance note 3)										
Mon	11 Am	12 pm											
Tue	11 Am	12 pm											
Wed	11 Am	12 pm	State any seasonal variations for the provision of facilities for making music (please read guidance note 4)										
Thur	11 Am	12 pm											
Fri	11 Am	12 pm	Non-standard timings. Where the club intends to use the premises for the provision of facilities for making music at different times from those listed in the column on the left, please list (please read guidance note 5)										
Sat	11 Am	12 pm											
Sun	11 Am	12 pm											

J

Provision of facilities for dancing Standard days and timings (please read guidance note 6)			<u>Please give a description of the type of facilities for dancing that the club will be providing</u>		
Day	Start	Finish	<u>Will the facilities for dancing be indoors or outdoors or both – please tick</u> (please read guidance note 2)	Indoors	<input checked="" type="checkbox"/>
				Outdoors	<input type="checkbox"/>
				Both	<input type="checkbox"/>
Mon	11am	12pm	<u>Please give further details here</u> (please read guidance note 3)		
Tue	11am	12pm			
Wed	11am	12pm	<u>State any seasonal variations for the provision of dancing facilities</u> (please read guidance note 4)		
Thur	11am	12pm			
Fri	11am	12pm	<u>Non-standard timings. Where the club intends to use the premises for the provision of dancing facilities at different times from those listed in the column on the left, please list</u> (please read guidance note 5)		
Sat	11am	12pm			
Sun	11am	12pm			

K

Provision of facilities for entertainment of a similar description to that falling within i or j Standard days and timings (please read guidance note 6)			<u>Please give a description of the type of entertainment facility the club will be providing</u>		
Day	Start	Finish	Will the entertainment facility be indoors or outdoors or both – please tick (please read guidance note 2)	Indoors	<input type="checkbox"/>
Mon	11 am	12 pm		Outdoors	<input checked="" type="checkbox"/>
				Both	<input type="checkbox"/>
Tue	11 am	12 pm	Please give further details here (please read guidance note 3)		
Wed	11 am	12 pm			
Thur	11 am	12 pm	State any seasonal variations for the provision of this entertainment facility (please read guidance note 4)		
Fri	11 am	12 pm			
Sat	11 am	12 pm	Non-standard timings. Where the club intends to use the premises for the provision of facilities for this entertainment at different times from those listed in the column on the left, please list (please read guidance note 5)		
Sun	11 am	12 pm			

L

Supply of alcohol Standard days and timings (please read guidance note 6)			Will the supply of alcohol be for <u>consumption (Please tick box)</u> (please read guidance note 7)	On the premises	<input type="checkbox"/>
				Off the premises	<input checked="" type="checkbox"/>
				Both	<input checked="" type="checkbox"/>
Day	Start	Finish	<u>State any seasonal variations</u> (please read guidance note 4)		
Mon	11am	12pm			
Tue	11am	12pm			
Wed	11am	12pm			
Thur	11am	12pm	<u>Non-standard timings. Where the club intends to use the premises for the supply of alcohol at different times from those listed in the column on the left, please list</u> (please read guidance note 5) NEW YEAR'S EVE AND BOXING DAY. 11AM - 0200AM.		
Fri	11am	12pm			
Sat	11am	12pm			
Sun	11am	12pm			

M

<p>Hours club premises are open to the members and guests Standard days and timings (please read guidance note 6)</p>			<p>State any seasonal variations (please read guidance note 4)</p>
Day	Start	Finish	<p>Non standard timings. Where you intend the premises to be open to the members and guests at different times from those listed in the column on the left, please list (please read guidance note 5)</p> <p>NEW YEAR'S EVE & BOXING DAY 11 AM - 0200 AM.</p>
Mon	11am	12pm	
Tue	11am	12pm	
Wed	11am	12pm	
Thur	11am	12pm	
Fri	11am	12pm	
Sat	11am	12pm	
Sun	11am	12pm	

N

Please highlight any adult entertainment or services, activities, other entertainment or matters ancillary to the use of the premises that may give rise to concern in respect of children (please read guidance note 8)

O

Please identify those conditions currently imposed on the certificate which you believe could be removed as a consequence of the proposed variation you are seeking

EMBEDDED CONDITIONS TO BE REMOVED.

Please tick yes

- I have enclosed the club premises certificate
- I have enclosed the relevant part of the club premises certificate

If you have not ticked one of these boxes please fill in reasons for not including the certificate, or part of it below

Reasons why the club has failed to enclose the club premises certificate or relevant part of it

P Describe the steps you intend to take to promote the four licensing objectives:

a) General – all four licensing objectives (b,c,d,e) (please read guidance note 9)

b) The prevention of crime and disorder

ANY CRIMES COMMITTED ON PREMISES
WILL BE LOGGED AND REPORTED TO POLICE.

c) Public safety

ALL FIRE EXITS WILL BE KEPT CLEAR,
AND ALL SPILLAGES CLEANED UP.

d) The prevention of public nuisance

MEMBERS AND GUESTS WILL BE REQUESTED
TO LEAVE PREMISES QUIETLY AND SHOW
CONSIDERATION TO LOCAL COMMUNITY.

e) The protection of children from harm

NO PERSON UNDER THE AGE OF 18
WILL BE ALLOWED ON PREMISES UNLESS
ACCOMPANIED BY AN ADULT.

Please tick yes

- I have made or enclosed payment of the fee
- I have sent copies of this application and the plan to responsible authorities
- I understand that I must now advertise my application
- I have enclosed the club premises certificate or relevant part of it or explanation
- I understand that if I do not comply with the above requirements my application will be rejected



IT IS AN OFFENCE, LIABLE ON CONVICTION TO A FINE UP TO LEVEL 5 ON THE STANDARD SCALE, UNDER SECTION 158 OF THE LICENSING ACT 2003 TO MAKE A FALSE STATEMENT IN OR IN CONNECTION WITH THIS APPLICATION

Part 5 – Signatures (please read guidance note 10)

I
 (Insert full name)
 make this application on behalf of the club and have authority to bind the club

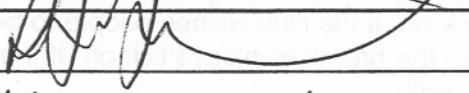
Signature	
Date	4 - 12 - 06
Capacity	SECRETARY.

Address for correspondence associated with this application (please read guidance note 11)

67 BERKELEY ORANGE
 CARLISLE

Post town	CARLISLE	Post code	CA2 7PN
Telephone number (if any)	01228 521417 / 07799696351		
If you would prefer us to correspond with you by e mail your e mail address (optional)			

Notes for Guidance

1. Describe the premises. For example the type of premises it is, its general situation and layout and any other information which would be relevant to the licensing objectives. Where your application includes off-supplies of alcohol and you intend to provide a place for people to consume these off-supplies please include a description of where this will be and its proximity to the premises.
2. Where taking place in a building or other structure please tick as appropriate. Indoors may include a tent.
3. Please state type of activity to be authorised, if not already stated, and give relevant further details, for example (but not exclusively) whether or not music will be amplified or unamplified.
4. For example (but not exclusively) where the activity will go on for an extra hour during summer months.
5. For example (but not exclusively), where you wish the activity to go on longer on a particular day e.g. Christmas Eve.
6. Please give timings in 24 hour clock. (eg 16:00)
7. If the club wishes members and their guests to be able to consume alcohol on the premises please tick on. If the club wishes people to be able to purchase alcohol to consume away from the premises please tick off. If the club wishes people to be able to do both please tick both.
8. Please give information about anything to occur at the premises or ancillary to the use of the premises which may give rise to concern in respect of children, for example (but not exclusively) nudity or semi-nudity, films for restricted age groups etc gambling machines etc
9. Please list here steps you will take to promote all four licensing objectives together.
10. The application form must be signed by someone with the authority to bind the club.
11. This is the address which we will use to correspond with the club about this application.

ST BEDE'S SOCIAL CLUB

SITE PLAN

- Fire Alarm**
- * Water
 - * Carbon Dioxide
 - * Spray Foam
 - * Dry Power
 - Blanket

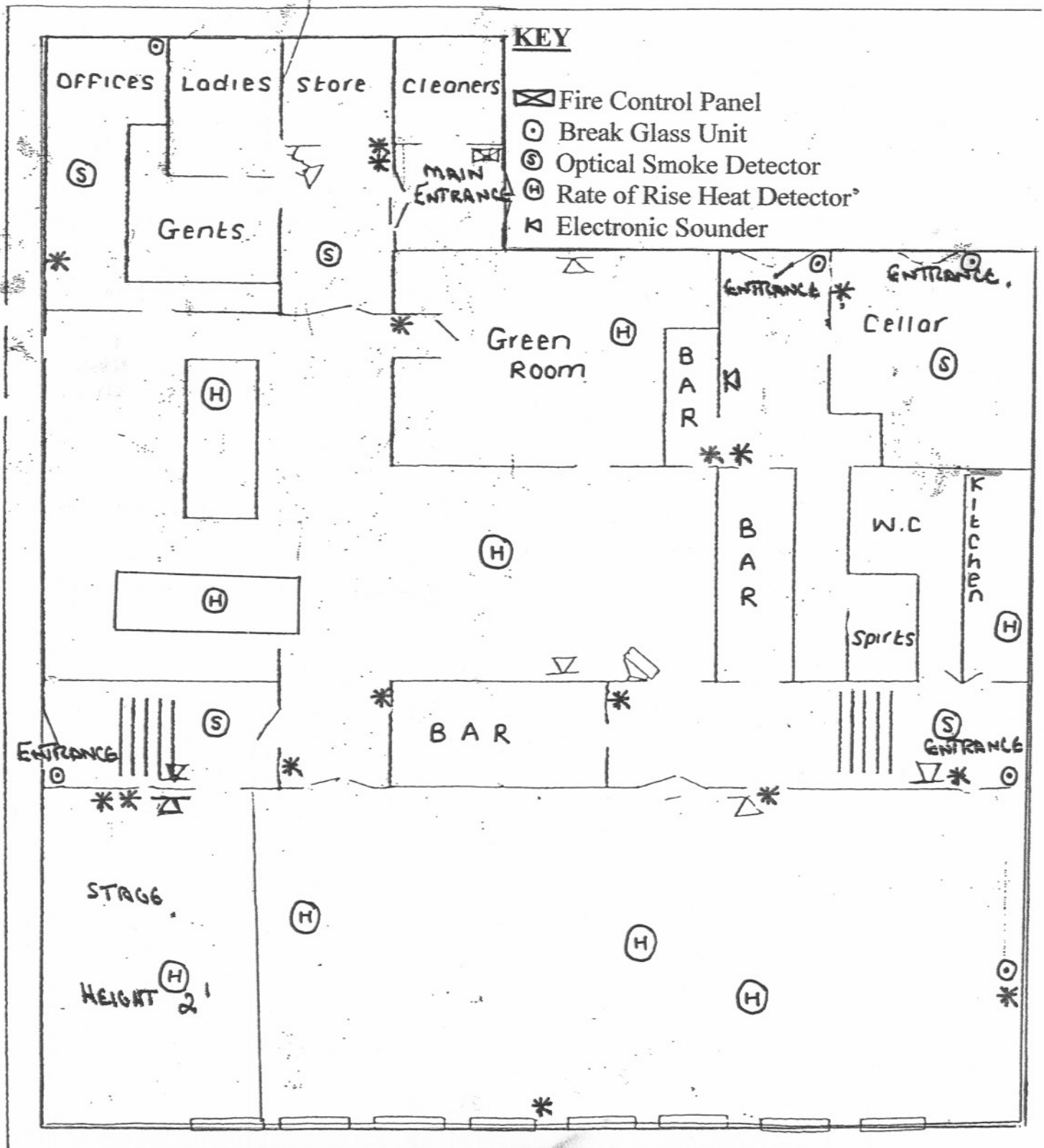

Carlisle On-line maps

If this site is not displaying as expected please click here.



Enter Mapscale: 1: 1518

Zoom

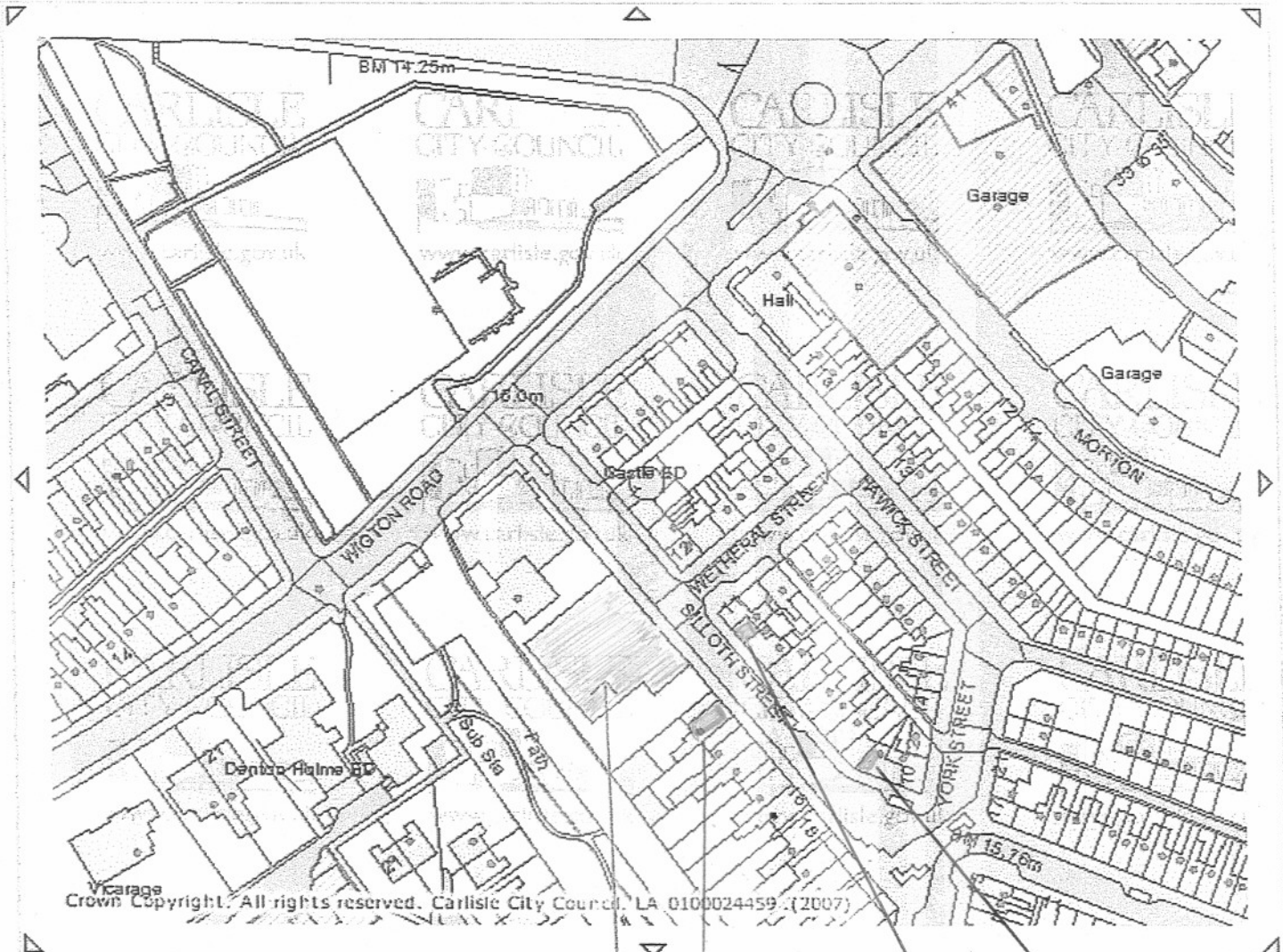

X: 339183 Y: 555863

Scale: 1:1518

ST BEDES SOCIAL CLUB

7 SILLOTH ST

23 SILLOTH STREET

8 SILLOTH ST

App. 3

CUMBRIA CONSTABULARY

ASU Facsimile: 01768 218299
Telephone: 01228 528191
Email

Area Commander
North Cumbria Area
Supt Andy Davidson

Please ask for: Richard Higgin

County Police Station
Citadel Row
Carlisle
Cumbria CA3 8QW



My Reference:
Your Reference:

Licensing Department
Environmental Protection Services
Carlisle City Council
Civic Centre
Carlisle CA3 8QG

18th December 2006

Dear Sir,

RE : St Bedes Social Club Silloth Street Carlisle.

I write on behalf of Cumbria Constabulary to register our objection to the application, made by Mr Swailes, for a variation on the St Bedes Social Club, Club Certificate.

The grounds for the objection are that an extension of the opening hours and the introduction of regulated entertainment would create further incidents of noise and potential disorder.

The grounds for the objection are supported by the fact that Police have received continual complaints from local residents and have had to attend various incidents of disorder at the premises.

The incidents that have been reported to the police and have required the police to attend the premises for the period 01/01/06 to date and have been recorded on Police incident logs are as follows:

- 28/01/06 23:39hrs Member of Staff at Silloth Street Club reporting "Fight in big room".
- 12/03/06 19:50hrs Local resident reporting a fight outside the Club approx 10 adults.
- 01/05/06 22:15hrs Mr Swailes reporting 3 people fighting using chairs and pool cues.
- 07/05/06 21:27hrs Local resident reporting fight in the yard at club. man lying on floor
- 25/06/06 02:20hrs Local resident reporting loud music coming from club.
- 27/08/06 19:51hrs Call from bar staff for assistance to eject persons barred from the club.
- 03/09/06 00:25hrs report of large fight in the car park
- 30/09/06 23:29hrs Resident reporting disturbance at Silloth Street Club.
- 01/10/06 00:10hrs Report of 6-8 persons arguing in Silloth st.
- 26/11/06 00:16hrs club singer requesting ambulance for male who has been assaulted.

Furthermore at 23:54hrs on Saturday 2nd December 2006 Police officers entered the St Bedes Club following reports of breaches of the Licensing Act 2003. There was clear evidence that offences were being committed.

Alcohol was being served from the bar after 23:00hrs otherwise than authorised by the Club Certificate.

The club has been holding regulated entertainment at the premises, on a frequent basis, when not authorised to do so.

On 7th December 2006 The Certificate holder, Mr Swailes attended the Police Station and was interviewed for these offences and has been reported for Summons.

PC 1306 O'Dowd, The local community officer has received letters of complaint, from local residents; regarding disorder emanating from the club He has also received complaints from residents via the local Councillor.

The St Bedes Social Club is located in a residential area of which a number of residents are elderly.

Yours faithfully,

Ian Jardine

City West LPT Inspector

17/12/2006 11:35:34 by 1306

Incident Log

RESTRICTED

DATA PROTECTION LEGISLATION:
 THIS PERSONAL DATA IS PROVIDED TO YOU FOR THE AGREED SPECIFIC PURPOSES ONLY.
 IT IS YOUR RESPONSIBILITY TO KEEP THE DATA SECURE AND PROTECT IT AGAINST LOSS
 AND UNAUTHORISED ACCESS

Incident	0597B 280106	by 9499	Grade I	Status	CI
Crime No	Arrests	0	Linked Incd		

Zone X	GridRef 339225,555788	OIC 1771
--------	-----------------------	----------

Received	28/01/2006 23:39:36 9499	Proceeded	28/01/2006 23:39:59 9409
Logged	28/01/2006 23:39:36 9499	Closed	28/01/2006 23:51:21 9409

Utilities	Informed	Required	Remarks
-----------	----------	----------	---------

Incident Type ANTI-SOCIAL BEHAVIOUR	Result ANTI-SOCIAL BEHAVIOUR AS ROWDY/INCONSID BEHAVIOUR
-------------------------------------	---

Details CALLER MEMBER OF STAFF. FIGHT IN THE BIG ROOM

Summary

REPORT OF AFIGHT AT ABOVE.ALL QUIET ON POLICE
 ARRIVAL.ALTHOUGH SOMETHING HAD GONE ON.NO ONE WAS
 GIVING ANY DETAILS AND ANY ACCOUNT OF WHAT HAD
 HAPPENED

Address	SILLOTH STREET SOCIAL CLUB SILLOTH STREET CARLISLE CUMBRIA		
Location	X06	Parish	Division B

Informant	[REDACTED]	Source	999 (INCL. 333, 112)
Address	WEST END SOCIAL CLUB SILLOTH ST CARLISLE CA2 5UR	Phone	[REDACTED]
		Other	

Unit	Collar	Informed	Mobile	On Scene	Not Proc	Clear
XA96	1790 1858	23:39:59	23:39:59	23:45:05		23:50:34
XA91	1771 7238	23:40:11	23:40:11	23:42:40		23:50:34
XA72	1754 1765	23:40:23	23:40:23	23:44:59		23:50:34
DN19	0361	23:40:29	23:40:29	23:45:17		23:50:23
XA02	1707	23:43:48	23:43:48	23:48:08		23:48:14
S0334	0334	23:44:30	23:44:30	23:48:08		23:48:14

Unit	Response	On Scene	Committed
------	----------	----------	-----------

XA96	00:05:29	00:05:29	00:10:35
XA91	00:03:04	00:07:54	00:10:23
XA72	00:05:23	00:05:35	00:10:11
DN19	00:05:41	00:05:06	00:09:54
XA02	00:08:32	00:00:06	00:04:26
S0334	00:08:32	00:00:06	00:03:44

Time	Op	Source	Message
23:39:41	9409	S	CHAD Incident acknowledged
23:39:49	9499	CHAD	Wrap up with Polis incident created
23:43:38	9819	7238	NEED MOPRE PATROLS HERE
23:47:14	9681	1754	ALL QUIET PEOPLE ARE OFF HOME AND NOBODY WILL SAY WHAT HAS OCCURED
23:50:41	9409	S	OIC: 1771
23:50:43	9409	S	TII Not Applicable
23:51:21	9409	S	Incident completed on 28-JAN-2006

End of Report

17/12/2006 11:23:29 by 1306

Incident Log

RESTRICTED

DATA PROTECTION LEGISLATION:
THIS PERSONAL DATA IS PROVIDED TO YOU FOR THE AGREED SPECIFIC PURPOSES ONLY.
IT IS YOUR RESPONSIBILITY TO KEEP THE DATA SECURE AND PROTECT IT AGAINST LOSS
AND UNAUTHORISED ACCESS

Incident	0154B 050206	by 9837	Grade D	Status	CI
Crime No	XA3615D06	Arrests	0	Linked Incd	

Zone X	GridRef 339225,555788	OIC 1831
--------	-----------------------	----------

Received	05/02/2006 09:42:52 9837	Proceeded	05/02/2006 09:44:06 9818
Logged	05/02/2006 09:42:52 9837	Closed	05/02/2006 11:32:17 0345

Utilities	Informed	Required	Remarks
-----------	----------	----------	---------

Incident Type	CRIMINAL DAMAGE	Result	CRIMINAL DAMAGE CR DAMAGE - CRIMINAL VEHICLES
---------------	-----------------	--------	--

Details MY BMW HAS BEEN DAMAGED WHILST PARKED OUTSIDE ABOVE. INCIDENT HAS OCCURRED BETWEEN MIDNIGHT AND 0930HRS. CAR HAS BEEN SCRATCHED, WINDOW SMASHED, BONNET AND BOOT BOTH DENTED.

Summary
CID 6 SUB BY PC1831 CRIMINAL DAMAGE TO UNAMV VRM
HK54HXM VALUE #4000.00 (FOUR THOUSAND POUNDS)
IP AS INFORMANT

Address	OUTSIDE/SILLOTH STREET SOCIAL SILLOTH STREET CARLISLE CUMBRIA		
Location	X06	Parish	Division B

Informant	RAYMOND SWALES*1	Source	TELEPHONE
Address	67 BERKLEY GRANGE CARLISLE	Phone	07799696351
		Other	

Unit	Collar	Informed	Mobile	On Scene	Not Proc	Clear
XA96	1831	09:44:06	09:44:06	09:55:44		10:32:00

Unit	Response	On Scene	Committed
XA96	00:12:52	00:36:16	00:47:54

Time	Op	Source	Message
09:42:53	9837	CHAD	*** Narrative *** CALLER IS CURRENTLY AT THE CLUB. REQ TO SEE AN OFFICER THERE.

09:42:56	9837	CHAD	Wrap up with Polis incident created
09:43:03	9818	S	CHAD Incident acknowledged
10:13:03	9818	S	OIC: 1831
10:13:05	9818	S	TII 10:13:05 05-FEB-2006
10:29:15	9818	1831	HAVE BEEN UNABLE TO GET THRU TO CRIME INPUT BUREAU
10:29:51	9818	O	Incident tagged for CRIME INPUT BUREAU on 05-FEB-2006
10:31:43	9818	O	PNC CHECK HK51HXM SILVER BMW 318I KPR BORDERBRITE LTD, UNIT 4, THE OLD WAREHOUSE, LORNE CRES, CARLISLE NO REPORTS - NEW V5 - INS HELD
10:32:06	9818	S	Incident completed on 05-FEB-2006
10:49:47	0345	S	Incident reopened on 05-FEB-2006
10:49:55	0345	S	Crime Number: XA3615D06
10:50:12	0345	O	Incident untagged for CRIME INPUT BUREAU on 05-FEB-2006
10:50:15	0345	S	Incident state changed to resulted
10:50:16	0345	S	Incident completed on 05-FEB-2006
11:16:10	0345	S	Incident reopened on 05-FEB-2006
11:16:32	9604	CHAD	*** Admin *** Tele No: 07799696351, Caller: RAYMOND SWALES Address: Notes: FURTHER CALL FROM THE ABOVE, TO SAY HE HAS FOUND A LARGE KNIFE DOWN BY HIS VEH, CALLER THINKS IT WAS USED ON HIS CAR.
11:16:38	9604	CHAD	AS ABOVE
11:16:46	0345	S	AP CX: 0154-B -050206(D) narrative updated
11:16:59	0345	O	PATROL UPDATED WILL TRAVEL AND COLLECT
11:17:10	9604	CHAD	Wrap up with Log updated
11:19:38	0345	S	Incident state changed to resulted
11:19:38	0345	S	Incident completed on 05-FEB-2006
11:28:53	0345	S	Incident reopened on 05-FEB-2006
11:32:14	0345	O	FROM PC 1831.. HAVE SEIZED A MACHETTE FROM THE CAR PARK OF THE ABOVE AND WILL PLACE IN THE STORE
11:32:16	0345	S	Incident state changed to resulted
11:32:17	0345	S	Incident completed on 05-FEB-2006

End of Report

17/12/2006 11:22:21 by 1306

Incident Log

RESTRICTED

DATA PROTECTION LEGISLATION:
 THIS PERSONAL DATA IS PROVIDED TO YOU FOR THE AGREED SPECIFIC PURPOSES ONLY.
 IT IS YOUR RESPONSIBILITY TO KEEP THE DATA SECURE AND PROTECT IT AGAINST LOSS
 AND UNAUTHORISED ACCESS

Incident	0586B 120306	by	0548	Grade	I	Status	CI
Crime No		Arrests	0	Linked Incd			

Zone	X	GridRef	339225,555788	OIC	1754
------	---	---------	---------------	-----	------

Received	12/03/2006 19:50:03 0548	Proceeded	12/03/2006 19:50:53 9387
Logged	12/03/2006 19:50:03 0548	Closed	12/03/2006 20:00:24 9387

Utilities	Informed	Required	Remarks
-----------	----------	----------	---------

Incident Type	ANTI-SOCIAL BEHAVIOUR	Result	ANTI-SOCIAL BEHAVIOUR AS ROWDY/INCONSID BEHAVIOUR
---------------	-----------------------	--------	--

Details	THERE IS A FIGHT OUTSIDE THE SOCIAL CLUB OPPOSITE, APPROX 10 ADULTS GAVE ADDRESS AS SILLOTH STREET SOCIAL CLUB ?. NO WEAPONS SEEN
---------	---

Summary	PATROLS RESPONDED TO REPORT OF LARGE FIGHT IN SILLOTH STREET, UPON ARRIVAL ALL QUIET, NO ONE ON THE STREET FIGHTING - SILLOTH STREET SOCIAL CLUB CONTACTED AND THEY HAVE NO KNOWLDGE OF ANY FIGHT UNABLE TO SPEAK TO THE ORIG INFORMANT 1754 HAS NOW SPOKEN TO THE CALLER - THERE WERE TWO CARS INVOLVED WHICH HAVE LEFT THE AREA AND NO DETAILS TAKEN
---------	---

Address	SILLOTH STREET SOCIAL CLUB SILLOTH STREET CARLISLE CUMBRIA			
Location	X06	Parish	Division	B

Informant	[REDACTED]	Source	TELEPHONE
Address	WETHERAL STREET CA25UP	Phone	[REDACTED]
		Other	

Unit	Collar	Informed	Mobile	On Scene	Not Proc	Clear
XA96	1754	19:50:53	19:50:53	19:53:34		19:57:19
XA93	1895	19:51:05	19:51:05	19:53:38		19:57:19
XA02	0390	19:51:07	19:51:07	19:53:43		19:57:19
DN19	0361	19:52:34	19:52:34	19:55:41		19:57:19

Unit	Response	On Scene	Committed
XA96	00:03:31	00:03:45	00:06:26
XA93	00:03:35	00:03:41	00:06:14
XA02	00:03:40	00:03:36	00:06:12
DN19	00:05:38	00:01:38	00:04:45

Time	Op	Source	Message
19:50:27	9387	S	CHAD Incident acknowledged
19:50:46	0548	CHAD	*** Narrative *** SAID IT WAS ON THE JUNCTION SILLOTH STREET WITH WETHERAL STREET
19:50:52	0548	CHAD	Wrap up with Polis incident created
19:50:53	9387	S	XA96 has been reassigned from incd 0552-B -120306
19:51:05	9387	S	XA93 has been reassigned from incd 0584-B -120306
19:52:10	9387	S	Incident location changed from WETHERAL STREET CARLISLE To SILLOTH STREET SOCIAL CLUB SILLOTH STREET CARLISLE CUMBRIA
19:55:06	9387	O	TRIED TO RECONTACT THE CALLER - VOICEMAIL ONLY - MSGE LEFT ASKLING HER TO RECONTACT OR MAKE HERSLEF KNOWN TO OFFICERS
19:55:43	9921	O	CONTACTED SILLOTH ST SOCIAL CLUB AND SPOKE TO STAFF - THEY STATE THAT THEY HAVE NOT HAD ANY PROBLEMS IN THE CLUB TONIGHT AND THEY HAVE NOT HEARD ANY PROBLEMS OS
19:58:54	9387	S	OIC: 1754
19:59:00	9387	S	TII Not Applicable
19:59:01	9387	S	Incident completed on 12-MAR-2006
19:59:46	9387	S	Incident reopened on 12-MAR-2006
20:00:22	9387	S	Incident summary changed from: PATROLS RESPONDED TO REPORT OF LARGE FIGHT IN SILLOTH STREET, UPON ARRIVAL ALL QUIET, NO ONE ON THE STREET FIGHTING - SILLOTH STREET SOCIAL CLUB CONTACTED AND THEY HAVE NO KNOWLDGE OF ANY FIGHT UNABLE TO SPEAK TO THE ORIG INFORMANT
20:00:24	9387	S	Incident state changed to resulted
20:00:24	9387	S	Incident completed on 12-MAR-2006

End of Report

17/12/2006 11:18:32 by 1306

Incident Log

RESTRICTED

DATA PROTECTION LEGISLATION:
THIS PERSONAL DATA IS PROVIDED TO YOU FOR THE AGREED SPECIFIC PURPOSES ONLY.
IT IS YOUR RESPONSIBILITY TO KEEP THE DATA SECURE AND PROTECT IT AGAINST LOSS
AND UNAUTHORISED ACCESS

Incident	0474B 010506	by 9799	Grade I	Status	CI
Crime No	Arrests	0	Linked Incd		

Zone X	GridRef 339225,555788	OIC 1634
--------	-----------------------	----------

Received	01/05/2006 22:15:08 9799	Proceeded	01/05/2006 22:15:38 9734
Logged	01/05/2006 22:15:08 9799	Closed	01/05/2006 22:28:10 9734

Utilities	Informed	Required	Remarks
-----------	----------	----------	---------

Incident Type VIOLENCE AGAINST PERSON	Result VIOLENCE AGAINST PERSON YY INAPPROP USE - PUBLIC SPACE
---------------------------------------	--

Details THERE IS 3 PEOPLE FIGHTING USING CHAIRS AND POOL CUES

Summary
PATROLS ATTENDED AND SPOKE TO THE MANAGER. THERE ARE NO COMPLAINTS AND NO DAMAGE HAS BEEN CAUSED. PATROLS RESUMED.

Address	SILLOTH STREET SOCIAL CLUB SILLOTH STREET CARLISLE CUMBRIA		
Location	X06	Parish	Division B

Informant	MR R SWAILES*2	Source	999 (INCL. 333, 112)
Address	WEST END SOCIAL CLUB SILLOTH ST CARLISLE CA2 5UR	Phone	01228527827
		Other	

Unit	Collar	Informed	Mobile	On Scene	Not Proc	Clear
XA95	1756 1834	22:15:38	22:15:38	22:18:59		22:27:15
XA96	1634 1754	22:15:42	22:15:42	22:17:51		22:27:15
XA92	1443	22:16:20	22:16:20	22:18:09		22:21:51

Unit	Response	On Scene	Committed
XA95	00:03:51	00:08:16	00:11:37
XA96	00:02:43	00:09:24	00:11:33
XA92	00:03:01	00:03:42	00:05:31

Time	Op	Source	Message
22:15:13	9799	CHAD	Wrap up with Polis incident created
22:15:40	9409	S	CHAD Incident acknowledged
22:16:34	9801	CHAD	*** Admin *** Tele No: 01228527827, Caller: ANON FEMALE - ST BEDES SOCIAL CLUB Address: WEST END SOCIAL CLUB, SILLOTH ST, CARLISLE, CA2 5UR Notes: FURTHER CALL STATING TWO CAUSING PROBLEMS HAVE LEFT - WHILST ON PHONE SHE SAID THEY WERE RETURNING AND POLICE STILL REQUIRED - ADVISED POLICE ON ROUTE
22:16:40	9801	CHAD	SEE FURTHER CALL
22:16:42	9801	CHAD	Wrap up with Log updated
22:16:47	9409	S	AP CX: 0474-B -010506(l) narrative updated
22:17:43	9734	O	PS1508 MONITORING LOG
22:18:33	9734	1634	NOTHING GOING ON OUTSIDE WILL CHECK INSIDE
22:19:43	9819	1634	THE SOCIAL CLUB IS LOCKED UP SO DONT THINK THERE IS ANYTHING GOING ON INSIDE
22:20:14	9734	1754	WE ARE INSIDE NOW
22:21:48	9734	1443	IT IS ALL QUIET AT THE MOMENT. OTHER OFFICERS TRYING TO FIND OUT WHAT WENT ON I AM RESUMING
22:28:03	9734	S	OIC: 1634
22:28:06	9734	S	TII Not Applicable
22:28:10	9734	S	Incident completed on 01-MAY-2006

End of Report

17/12/2006 11:17:07 by 1306

Incident Log

RESTRICTED

DATA PROTECTION LEGISLATION:
 THIS PERSONAL DATA IS PROVIDED TO YOU FOR THE AGREED SPECIFIC PURPOSES ONLY.
 IT IS YOUR RESPONSIBILITY TO KEEP THE DATA SECURE AND PROTECT IT AGAINST LOSS
 AND UNAUTHORISED ACCESS

Incident	0470B 070506	by	9765	Grade	N	Status	CI
Crime No		Arrests	0	Linked Incd			

Zone	X	GridRef	339225,555788	OIC	1883
------	----------	---------	----------------------	-----	-------------

Received	07/05/2006 21:27:12 9765	Proceeded	07/05/2006 21:28:12 9736
Logged	07/05/2006 21:27:12 9765	Closed	07/05/2006 21:36:15 9387

Utilities	Informed	Required	Remarks
-----------	----------	----------	---------

Incident Type	VIOLENCE AGAINST PERSON	Result	VIOLENCE AGAINST PERSON YY CRIME -NO CRIME ESTABLISHED
---------------	--------------------------------	--------	---

Details **CALLER REPORTING THERE HAS BEEN A FIGHT IN THE YARD AT THE ABOVE, ONE MALE IS LYING ON THE FLOOR.CALLER IS CONCERNED IN CASE THEY START AGAIN. REQ POLICE.**

Summary
PATROL ATTENDED REPORT OF ASAULT AT THE WEST END CLUB- ON ARRIVAL - NO ASSAULT HAS TAKEN PLACE NO ONE WAS FORTHCOMING WITH ANY DETAILS AND NO SIGNS OF ANY FIGHT - AMBULANCE AND POLICE RESUMED

Address	SILLOTH STREET SOCIAL CLUB SILLOTH STREET CARLISLE CUMBRIA		
Location	X06	Parish	Division B

Informant	[REDACTED]	Source	999 (INCL. 333, 112)
Address	SILLOTH ST CARLISLE [REDACTED]	Phone	[REDACTED]
		Other	

Unit	Collar	Informed	Mobile	On Scene	Not Proc	Clear
XA02	1691 1789	21:28:12	21:28:12		21:33:09	
XA96	1883	21:28:21	21:28:21	21:30:36		21:36:14

Unit	Response	On Scene	Committed
XA02			
XA96	00:03:24	00:05:38	00:07:53

Time	Op	Source	Message
21:27:23	9765	CHAD	*** Narrative *** AMB NOT CONTACTED AT THIS TIME,
21:27:25	9736	S	CHAD Incident acknowledged
21:27:26	9765	CHAD	Wrap up with Polis incident created
21:33:09	9387	S	Call sign XA02 NOT PROC to incident
21:35:21	9387	O	1833 - OTHER PATROL CAN CANCEL HAVE SPOKEN TO PERSONS IN THE CLUB - THERE HAS BEEN A VERBAL ALTERCATION ONLY , NO ONE SHOWING ANY SIGNS OF ANY ASSAULT AND NONE WERE VERY FORTHCOMING WITH ANY DETAILS AND ALL WERE QUITE INTOXICATED - AMBULANCE IS RESUMING
21:36:08	9387	S	OIC: 1883
21:36:11	9387	S	TII 21:36:11 07-MAY-2006
21:36:15	9387	S	Incident completed on 07-MAY-2006

End of Report

17/12/2006 11:15:41 by 1306

Incident Log

RESTRICTED

DATA PROTECTION LEGISLATION:
 THIS PERSONAL DATA IS PROVIDED TO YOU FOR THE AGREED SPECIFIC PURPOSES ONLY.
 IT IS YOUR RESPONSIBILITY TO KEEP THE DATA SECURE AND PROTECT IT AGAINST LOSS
 AND UNAUTHORISED ACCESS

Incident	0539B 030606	by	9832	Grade	N	Status	CI
Crime No	XA17474T06	Arrests	0	Linked Incd			

Zone	X	GridRef	339225,555788	OIC	1883
------	---	---------	---------------	-----	------

Received	03/06/2006 21:21:40 9832	Proceeded	03/06/2006 21:23:50 0977
Logged	03/06/2006 21:21:40 9832	Closed	09/06/2006 09:07:53 9702

Utilities	Informed	Required	Remarks
-----------	----------	----------	---------

Incident Type	THEFT - OTHER	Result	THEFT - OTHER CR MAKING OFF WITHOUT PAYMENT
---------------	---------------	--------	--

Details REPORTING THAT HE HAS JUST DROPPED OFF 4 LADS AT THE ABV LOCATION AND THEY HAVE GONE INSIDE WITHOUT PAYING FOR THE FARE. IP IS IN A BLACK EUROTAXI.

Summary
 CID 6 TO BE SUBMITTED BY PC 1883 FOR MOWP TVO
 #2.70

Address	SILLOTH STREET SOCIAL CLUB SILLOTH STREET CARLISLE CUMBRIA		
Location	X06	Parish	Division B

Informant	BRIAN MCCULLOUGH*1	Source	TELEPHONE
Address	TAXI DRIVER	Phone	07967198615
		Other	

Unit	Collar	Informed	Mobile	On Scene	Not Proc	Clear
XA96	0196 1883	21:23:50	21:23:50	21:26:41		21:55:30

Unit	Response	On Scene	Committed
XA96	00:05:01	00:28:49	00:31:40

Time	Op	Source	Message
21:21:42	9832	CHAD	Wrap up with Polis incident created
21:21:47	0977	S	CHAD Incident acknowledged
21:55:16	9836	O	Incident tagged for CRIME INPUT BUREAU on 03-JUN-2006
21:55:19	9836	S	OIC: 1883

21:56:23	9836	S	TII 21:26:00*03-JUN-2006
21:56:25	9836	S	Incident completed on 03-JUN-2006
	sys	S	*** Start of day *** 09-JUN-2006
09:07:40	9702	S	Incident reopened on 09-JUN-2006
09:07:45	9702	S	Crime Number: XA17474T06
09:07:51	9702	O	Incident untagged for CRIME INPUT BUREAU on 09-JUN-2006
09:07:52	9702	S	Incident state changed to resulted
09:07:53	9702	S	Incident completed on 09-JUN-2006

End of Report

17/12/2006 11:13:16 by 1306

Incident Log

RESTRICTED

DATA PROTECTION LEGISLATION:
 THIS PERSONAL DATA IS PROVIDED TO YOU FOR THE AGREED SPECIFIC PURPOSES ONLY.
 IT IS YOUR RESPONSIBILITY TO KEEP THE DATA SECURE AND PROTECT IT AGAINST LOSS
 AND UNAUTHORISED ACCESS

Incident	0067B 250606	by	8635	Grade	D	Status	CI
Crime No		Arrests	0	Linked Incd			

Zone	X	GridRef	339225,555788	OIC	1754
------	----------	---------	----------------------	-----	-------------

Received	25/06/2006 02:20:46 8635	Proceeded	25/06/2006 02:21:35 9387
Logged	25/06/2006 02:20:46 8635	Closed	25/06/2006 02:22:40 9387

Utilities	Informed	Required	Remarks
-----------	----------	----------	---------

Incident Type	ANTI-SOCIAL BEHAVIOUR	Result	ANTI-SOCIAL BEHAVIOUR AS NOISE
---------------	------------------------------	--------	---

Details CALLER REPORTING THAT THE ABOVE IS PLAYING VERY LOUD MUSIC. CALLER STATES THAT THEY ARE MEANT TO CLOSE AT 0000. HE HAS NEVER KNOWN THEM TO BE THIS LATE BEFORE. CALLER REQ OFFICERS TO GO ROUND AND CHECK IT OUT.

Summary
**PATROL OUTSIDE THE PREMISES WHEN JOB PASSED -
 APPEARS CUSTOMERS ARE ACTUALLY ON THEIR WAY OUT
 NOW - POSS HAS BEEN A PRIVATE PARTY - NO MUSIC
 NOW**

Address	SILLOTH STREET SOCIAL CLUB SILLOTH STREET CARLISLE CUMBRIA		
Location	X06	Parish	Division B

Informant	[REDACTED]	Source	TELEPHONE
Address	[REDACTED] WETHERAL STREET CARLISLE	Phone	[REDACTED]
		Other	

Unit	Collar	Informed	Mobile	On Scene	Not Proc	Clear
XA96	1707 1754	02:21:35	02:21:35	02:21:40		02:21:47

Unit	Response	On Scene	Committed
XA96	00:00:54	00:00:07	00:00:12

Time	Op	Source	Message
02:20:48	8635	CHAD	Wrap up with Polis incident created

02:21:00	9387	S	CHAD Incident acknowledged
02:22:27	9387	S	OIC: 1754
02:22:39	9387	S	TII Not Applicable
02:22:40	9387	S	Incident completed on 25-JUN-2006

End of Report

01/10/2006 15:05:25 by 1306

Incident Log

Incident	0395B 270806	by	9768	Grade	I	Status	CI
Crime No		Arrests	0	Linked Incd			

Zone	X	GridRef	339225,555788	OIC	1552
------	---	---------	---------------	-----	------

Received	27/08/2006 19:51:36 9768	Proceeded	27/08/2006 23:30:00 8428
Logged	27/08/2006 19:51:36 9768	Closed	27/08/2006 23:55:35 9681

Utilities	Informed	Required	Remarks
-----------	----------	----------	---------

Incident Type	ANTI-SOCIAL BEHAVIOUR	Result	ANTI-SOCIAL BEHAVIOUR AS ROWDY//INCONSID BEHAVIOUR QU ALCOHOL
---------------	-----------------------	--------	---

Details REPORTING THERE ARE 2 MALES INSIDE THE CLUB WHO HAVE BEEN BARRED FOR SOME TIME. THEY ARE REFUSING TO LEAVE AND CALLER IS CONCERNED THEY WILL KICK OFF IF STAFF ASK THEM TO LEAVE ONE MORE TIME>>>>

Summary
 REPORT OF DISTURBANCE IN THE CARPARK OS THE ABOVE
 NO OFFENCES AND NO ONE COMING FORWARD WITH ANY
 DETS HOWEVER LANDLADY CONCERNED WHEN SHE LOCKS UP
 THERE MAY BE FURTHER PROBLEMS REQ PATROL ATTEND
 AREA WHEN CLOSING PC1313 WILL FIX THIS UP.
 INITIAL CALL RELATED TO MCCRACKEN AND ASSOC WHO
 ARE BARRED REFUSING TO LEAVE AND DID SO AT
 OFFICER REQ, SECOND INCIDENT NOT CONNECTED TO
 MCCRACKEN

Address	SILLOTH STREET SOCIAL CLUB SILLOTH STREET CARLISLE CUMBRIA		
Location	X06	Parish	Division B

Informant	CLAIRE HILL*2	Source	999 (INCL. 333, 112)
Address	WEST END SOCIAL CLUB SILLOTH STREET CARLISLE	Phone	01228527827
		Other	

Unit	Collar	Informed	Mobile	On Scene	Not Proc	Clear
XA02	1709	19:52:54	19:52:54	19:57:47		20:13:05
XA93	1493	19:53:12	19:53:12	19:58:41		20:04:24
XA02	1709	20:13:05	20:13:05	20:24:58		20:25:01
XA91	1883 1896	20:13:16	20:13:16	20:24:58		20:25:01
P1552	1552	20:15:08	20:15:08	20:24:35		20:24:40
XA80	1306 1313	23:35:19	23:35:19	23:55:04		23:55:24

Unit	Response	On Scene	Committed
XA02	00:06:11	00:15:18	00:20:11
XA93	00:07:05	00:05:43	00:11:12
XA02	00:33:22	00:00:03	00:11:56
XA91	00:33:22	00:00:03	00:11:45
P1552	00:32:59	00:00:05	00:09:32
XA80	04:03:28	00:00:20	00:20:05

Time	Op	Source	Message
19:51:37	9768	CHAD	*** Narrative *** ONE OF THE MALES IS CALLED MARK MCCRACKEN AGED APPROX 18YRS OLD. NOT CAUSING ANY PROBLEMS AT THIS TIME
19:51:42	9768	CHAD	Wrap up with Polis incident created
19:51:55	8428	S	CHAD Incident acknowledged
19:59:55	8428	O	MARK MCCRACKEN 10101988 SHOWN ORNCW BUT HAS ASBO NOT TO ACT IN A THREATENING ABUSIVE OR INTIMIDATING MANNER TOWARDS ANY PERSON, ALSO PROHIBITED FROM BEHAVING IN A MANNER LIKELY TO CAUSE HARRASMENT ALARM OR DISTRESS
20:04:14	9734	S	OIC: 1709
20:04:16	9734	S	TII Not Applicable
20:11:27	9911	CHAD	*** Admin *** Tele No: 07798605842, Caller: MR LESLIE BROWN Address: Notes: FURTHER CALL RE DISTURBANCE AT ABOVE. REQUESTING POLICE TO REATTEND. A LOT OF SHOUTING COULD BE HEARD IN BACKGROUND. CALLER STATES SAME ONES POLICE HAVE BEEN DOWN TO ALREADY.
20:11:34	9911	CHAD	AS ABOVE
20:11:39	9911	CHAD	Wrap up with Log updated
20:12:37	9805	S	AP CX: 0395-B -270806(N) narrative updated
20:13:13	9805	S	Incident grade changed from N to I
20:13:17	9805	S	XA91 has been reassigned from incd 0394-B -270806
20:19:59	9805	O	LOG UPGRADED DUE TO ONGOING DISORDER
20:28:10	8428	S	OIC was changed from 1709 to 1552
20:28:12	8428	S	TII Not Applicable
20:28:41	8428	O	FOR 1313 TO BE REMINDED AS STATES WILL BE IN THE AREA WHEN CLOSING
20:28:55	8428	S	Incident grade changed from I to S Incident scheduled for 23:30 27-AUG-2006
23:35:11	9681	S	Incident grade changed from S to D
23:35:13	9681	S	Incident grade changed from D to I
23:35:15	9681	S	Incident state changed to active
23:55:30	9681	S	TII Not Applicable
23:55:35	9681	S	Incident state changed to resultd
23:55:36	9681	S	Incident completed on 27-AUG-2006

End of Report

17/12/2006 11:10:36 by 1306

Incident Log

RESTRICTED

DATA PROTECTION LEGISLATION:
 THIS PERSONAL DATA IS PROVIDED TO YOU FOR THE AGREED SPECIFIC PURPOSES ONLY.
 IT IS YOUR RESPONSIBILITY TO KEEP THE DATA SECURE AND PROTECT IT AGAINST LOSS
 AND UNAUTHORISED ACCESS

Incident	0011B 030906	by 9950	Grade I	Status	CI
Crime No	Arrests	0	Linked Incd		

Zone X	GridRef 339225,555788	OIC 1492
--------	-----------------------	----------

Received	03/09/2006 00:25:45 9950	Proceeded	03/09/2006 00:26:08 8490
Logged	03/09/2006 00:25:45 9950	Closed	03/09/2006 01:00:37 9921

Utilities	Informed	Required	Remarks
-----------	----------	----------	---------

Incident Type VIOLENCE AGAINST PERSON	Result VIOLENCE AGAINST PERSON AS ROWDY/INCONSID BEHAVIOUR
---------------------------------------	---

Details	LARGE FIGHT IN THE CAR PARK
---------	-----------------------------

Summary

1492- PATROLS ATTENDED - THERE WERE SEVERAL PERSONS BOTH INSIDE AND OUTSIDE THE PREMISES - THERE ARE NO SIGNS OF A FIGHT AND NO SIGNS OF ANY INJURIES - ALL PERSONS REFUSING TO SPEAK TO US AND REFUSING DETAILS - NO PROOF OF CRIME AT THIS TIME

Address	SILLOTH STREET SOCIAL CLUB SILLOTH STREET CARLISLE CUMBRIA		
Location	X06	Parish	Division B

Informant	CLAIRE HILL*2	Source	999 (INCL. 333, 112)
Address		Phone	01228527827
		Other	

Unit	Collar	Informed	Mobile	On Scene	Not Proc	Clear
XA93	1705 1895	00:26:08	00:26:08	00:28:09		00:33:59
XA95	1634 1870	00:26:12	00:26:12	00:28:25		00:59:08
XA02	1492 1678	00:26:30	00:26:30	00:28:14		00:54:48
XA72	1707 1896	00:27:10	00:27:10	00:29:15		00:42:33
XA96	1884 7251	00:27:20	00:27:20	00:27:46		00:59:11

Unit	Response	On Scene	Committed
------	----------	----------	-----------

XA93	00:02:24	00:05:50	00:07:51
XA95	00:02:40	00:30:43	00:32:56
XA02	00:02:29	00:26:34	00:28:18
XA72	00:03:30	00:13:18	00:15:23
XA96	00:02:01	00:31:25	00:31:51

Time	Op	Source	Message
00:25:50	8490	S	CHAD Incident acknowledged
00:26:10	8490	S	XA93 has been reassigned from incd 0575-B -010906
00:26:33	9950	CHAD	*** Narrative *** SOME POSSIBLY HAVE DRINKING GLASSES ON THEM, NO EXACT DETAILS RE NAMES OR EXACTLY HOW MANY INVOLVED
00:26:43	9950	CHAD	Wrap up with Polis incident created
00:27:04	8490	O	ADVISED RE RISK OF INJURY, ADVISED PPE
00:31:49	8490	1492	NUMBER OF PERSONS IN AND OUT OF THE CLUB, NO COMPLAINTS, NO SIGN OF ANY VICTIMS, NO OFFENCES AT THIS TIME, WE WILL RESUME SHORTLY
00:42:36	9387	S	XA72 has been reassigned to incd 0023-B -030906
00:54:49	9387	S	XA02 has been reassigned to incd 0575-B -010906
01:00:25	9921	S	OIC: 1492
01:00:31	9921	S	Incident summary changed from: 1472- PATROLS ATTENDED - THERE WERE SEVERAL PERSONS BOTH INSIDE AND OUTSIDE THE PREMISES - THERE ARE NO SIGNS OF A FIGHT AND NO SIGNS OF ANY INJURIES - ALL PERSONS REFUSING TO SPEAK TO US AND REFUSING DETAILS - NO PROOF OF CRIME AT THIS TIME
01:00:34	9921	S	TII Not Applicable
01:00:37	9921	S	Incident completed on 03-SEP-2006

End of Report

17/12/2006 11:08:01 by 1306

Incident Log

RESTRICTED

DATA PROTECTION LEGISLATION:
 THIS PERSONAL DATA IS PROVIDED TO YOU FOR THE AGREED SPECIFIC PURPOSES ONLY.
 IT IS YOUR RESPONSIBILITY TO KEEP THE DATA SECURE AND PROTECT IT AGAINST LOSS
 AND UNAUTHORISED ACCESS

Incident	0652B 300906	by 9794	Grade N	Status	CI
Crime No	Arrests	0	Linked Incd		

Zone X	GridRef 339225,555788	OIC 1306
--------	-----------------------	----------

Received	30/09/2006 23:29:55 9794	Proceeded	30/09/2006 23:31:53 0439
Logged	30/09/2006 23:29:55 9794	Closed	02/10/2006 23:49:09 9052

Utilities	Informed	Required	Remarks
-----------	----------	----------	---------



Incident Type ANTI-SOCIAL BEHAVIOUR	Result ANTI-SOCIAL BEHAVIOUR AS ROWDY/INCONSID BEHAVIOUR QU ALCOHOL
-------------------------------------	---

Details CALLER REPORTING A DISTURBANCE AT THE REAR OF ABOVE. PEOPLE FROM THE CLUB ARE THROWING GLASS BOTTLES INTO HER YARD AND THEY ARE SMASHING. CALLER HAS YOUNG GRANDCHILDREN IN THE HOUSE

Summary

REPORT RE CUSTOMERS OF THE ABOVE LEAVEING THE ABOVE AND THROWING GLASS BOTTLES OVER CALLERS WALL WHEN THEY LEAVE. LANDLORD SPOKEN TO AND LICENCING OFFICER TO BE INFORMED. PC1306 LIASING WITH THE CALLER IN THE MORNING

Address	SILLOTH STREET SOCIAL CLUB SILLOTH STREET CARLISLE CUMBRIA		
Location	X06	Parish	Division B

Informant		Source	999 (INCL. 333, 112)
Address	CARLISLE CA2 5UR	Phone	
		Other	

Unit	Collar	Informed	Mobile	On Scene	Not Proc	Clear
P1313	1313	23:31:53	23:31:53	23:39:27		23:47:25
P1306	1306	23:31:53	23:31:53	23:39:30		23:47:25

Unit	Response	On Scene	Committed
P1313	00:09:32	00:07:58	00:15:32

P1306 00:09:35 00:07:55 00:15:32

Time	Op	Source	Message
23:30:04	9794	CHAD	Wrap up with Polis incident create
23:30:04	0439	S	CHAD Incident acknowledged
23:46:31	8428	1313	THERE ARE 2 SMASHED BOTTLES IN THE CARPARK BUT AM UNABLE TO SEE INTO THE YARD.
23:46:57	8428	1313	WILL ATTEND AND SPEAK WITH THE LICENCEE AND THEN ALSO THE LICENCING OFFICER. AS IS ONGOING PROBLEM
23:47:00	8428	S	TII 23:47:00 30-SEP-2006
23:47:17	8428	O	PC1306 WILL LIASE DIRECT WITH THE CALLER IN THE MORNING
23:47:54	8428	S	OIC: 1306
23:49:03	8428	S	Incident completed on 30-SEP-2006
		sys S	*** Start of day *** 02-OCT-2006
23:48:47	9052	S	Incident reopened on 02-OCT-2006
23:49:03	9052	S	Result code 2 changed from QU ALCOHOL to AS ROWDY/INCONSID BEHAVIOUR
23:49:09	9052	S	Incident completed on 02-OCT-2006

End of Report

17/12/2006 11:05:47 by 1306

Incident Log

RESTRICTED

DATA PROTECTION LEGISLATION:
THIS PERSONAL DATA IS PROVIDED TO YOU FOR THE AGREED SPECIFIC PURPOSES ONLY.
IT IS YOUR RESPONSIBILITY TO KEEP THE DATA SECURE AND PROTECT IT AGAINST LOSS
AND UNAUTHORISED ACCESS

Incident	0006B 011006	by	9895	Grade	N	Status	CI
Crime No		Arrests	0	Linked Incd			

Zone	X	GridRef	339251,555716	OIC	1870
------	----------	---------	----------------------	-----	-------------

Received	01/10/2006 00:10:20 9895	Proceeded	01/10/2006 00:11:10 8428
Logged	01/10/2006 00:10:20 9895	Closed	01/10/2006 00:22:59 8389

Utilities	Informed	Required	Remarks
-----------	----------	----------	---------

Incident Type	ANTI-SOCIAL BEHAVIOUR	Result	ANTI-SOCIAL BEHAVIOUR AS ROWDY/INCONSID BEHAVIOUR
---------------	------------------------------	--------	--

Details **REPORTING 6-8 PERSONS MEN AND WOMEN HAVING A VERBAL DISAGREEMENT SHOUTING IN THE STREET OUTSIDE HIS HOUSE. CALLER THINKS THEY ARE DRUNK AND THERE IS GOING TO BE A FIGHT.**

Summary
PERSONS LEFT AREA.NO OFFENCES DISCLOSED.

Address	16 SILLOTH STREET CARLISLE		
Location	X06	Parish	Division B

Informant Address	[REDACTED]	Source	999 (INCL. 333, 112)
	CARLISLE	Phone	[REDACTED]
	CA2 5UR	Other	

Unit	Collar	Informed	Mobile	On Scene	Not Proc	Clear
XA96	1691 1870	00:11:10	00:11:10	00:21:32		00:22:03

Unit	Response	On Scene	Committed
XA96	00:11:12	00:00:31	00:10:53

Time	Op	Source	Message
00:10:23	9895	CHAD	Wrap up with Polis incident created
00:10:53	8428	S	CHAD Incident acknowledged
00:21:56	8389	1870	PERSONS SPOKEN TO AND LEAVING THE AREA,NO PROBLEMS.
00:22:24	8389	S	OIC: 1870
00:22:28	8389	S	TII Not Applicable
00:22:59	8389	S	Incident completed on 01-OCT-2006

End of Report

Time	Event	Location	Personnel	Notes
00:10:23	CALL	00:10:23	00:10:23	CALL FROM 00:10:23
00:10:24	CALL	00:10:24	00:10:24	CALL FROM 00:10:24
00:10:25	CALL	00:10:25	00:10:25	CALL FROM 00:10:25
00:10:26	CALL	00:10:26	00:10:26	CALL FROM 00:10:26
00:10:27	CALL	00:10:27	00:10:27	CALL FROM 00:10:27
00:10:28	CALL	00:10:28	00:10:28	CALL FROM 00:10:28
00:10:29	CALL	00:10:29	00:10:29	CALL FROM 00:10:29
00:10:30	CALL	00:10:30	00:10:30	CALL FROM 00:10:30
00:10:31	CALL	00:10:31	00:10:31	CALL FROM 00:10:31
00:10:32	CALL	00:10:32	00:10:32	CALL FROM 00:10:32
00:10:33	CALL	00:10:33	00:10:33	CALL FROM 00:10:33
00:10:34	CALL	00:10:34	00:10:34	CALL FROM 00:10:34
00:10:35	CALL	00:10:35	00:10:35	CALL FROM 00:10:35
00:10:36	CALL	00:10:36	00:10:36	CALL FROM 00:10:36
00:10:37	CALL	00:10:37	00:10:37	CALL FROM 00:10:37
00:10:38	CALL	00:10:38	00:10:38	CALL FROM 00:10:38
00:10:39	CALL	00:10:39	00:10:39	CALL FROM 00:10:39
00:10:40	CALL	00:10:40	00:10:40	CALL FROM 00:10:40
00:10:41	CALL	00:10:41	00:10:41	CALL FROM 00:10:41
00:10:42	CALL	00:10:42	00:10:42	CALL FROM 00:10:42
00:10:43	CALL	00:10:43	00:10:43	CALL FROM 00:10:43
00:10:44	CALL	00:10:44	00:10:44	CALL FROM 00:10:44
00:10:45	CALL	00:10:45	00:10:45	CALL FROM 00:10:45
00:10:46	CALL	00:10:46	00:10:46	CALL FROM 00:10:46
00:10:47	CALL	00:10:47	00:10:47	CALL FROM 00:10:47
00:10:48	CALL	00:10:48	00:10:48	CALL FROM 00:10:48
00:10:49	CALL	00:10:49	00:10:49	CALL FROM 00:10:49
00:10:50	CALL	00:10:50	00:10:50	CALL FROM 00:10:50
00:10:51	CALL	00:10:51	00:10:51	CALL FROM 00:10:51
00:10:52	CALL	00:10:52	00:10:52	CALL FROM 00:10:52
00:10:53	CALL	00:10:53	00:10:53	CALL FROM 00:10:53
00:10:54	CALL	00:10:54	00:10:54	CALL FROM 00:10:54
00:10:55	CALL	00:10:55	00:10:55	CALL FROM 00:10:55
00:10:56	CALL	00:10:56	00:10:56	CALL FROM 00:10:56
00:10:57	CALL	00:10:57	00:10:57	CALL FROM 00:10:57
00:10:58	CALL	00:10:58	00:10:58	CALL FROM 00:10:58
00:10:59	CALL	00:10:59	00:10:59	CALL FROM 00:10:59
00:11:00	CALL	00:11:00	00:11:00	CALL FROM 00:11:00

07/12/2006 09:41:49 by 1945

Incident Log

RESTRICTED

DATA PROTECTION LEGISLATION:
 THIS PERSONAL DATA IS PROVIDED TO YOU FOR THE AGREED SPECIFIC PURPOSES ONLY.
 IT IS YOUR RESPONSIBILITY TO KEEP THE DATA SECURE AND PROTECT IT AGAINST LOSS
 AND UNAUTHORISED ACCESS

Incident	0012B 261106	by	8692	Grade	N	Status	CI
Crime No		Arrests	0	Linked Incd			

Zone	X	GridRef	339225,555788	OIC	1925
------	---	---------	---------------	-----	------

Received	26/11/2006 00:16:09 8692	Proceeded	26/11/2006 00:17:50 8490
Logged	26/11/2006 00:16:09 8692	Closed	26/11/2006 03:33:03 8428

Utilities	Informed	Required	Remarks
-----------	----------	----------	---------

Incident Type	VIOLENCE AGAINST PERSON	Result	VIOLENCE AGAINST PERSON AS ROWDY/INCONSID BEHAVIOUR
---------------	-------------------------	--------	--

Details REPORTS OF AN ASSAULT ON A 25ISH YR OLD MALE, CURRENTLY IN THE TOILET WITH FACIAL INJURIES, CLUB SINGER MADE THE CALL ON MOBILE 07887848797. AMB ON ROUTE

Summary
MALE TAKEN TO CIC BY AMB PATROL ATTENDED AND ALL DETS REFUSED, HE HAS AN INJURY TO HIS EYE BUT REFUSED ALL DETS NO OFFENCES AT THIS TIME

Address	SILLOTH STREET SOCIAL CLUB SILLOTH STREET CARLISLE CUMBRIA		
Location	X06	Parish	Division B

Informant	SARAH*3	Source	OTHER EMERGENCY SERV
Address	AMBUL	Phone	
		Other	

Unit	Collar	Informed	Mobile	On Scene	Not Proc	Clear
XA96	1831 1925	00:17:50	00:17:50	00:22:59		00:27:19
XA02	0163 1513	00:18:36	00:18:36	00:24:26		00:26:42
XA96	1831 1925	00:34:03	00:34:03	00:34:16		00:37:16

Unit	Response	On Scene	Committed
XA96	00:06:50	00:04:20	00:09:29
XA02	00:08:17	00:02:16	00:08:06
XA96	00:18:07	00:03:00	00:03:13

Time	Op	Source	Message
00:16:12	8692	CHAD	Wrap up with Polis incident created
00:17:20	8490	S	CHAD Incident acknowledged
00:26:43	9734	S	XA02 has been reassigned to incd 0016-B -261106
00:27:12	9734	1831	THE ASSAULT VICTIM HAS GONE TO CIC WILL ATTEND AFTER NEXT JOB
00:35:06	8490	1831	SPOKEN TO CIC, THIS MALE HAS A BROKEN JAW BUT ALSO FURTHER SERIOUS HEAD INJURIESM STAFF UNSURE BUT MAY PROVE
00:36:02	8490	O	FCR INSP MADE AWARE
00:36:33	0486	O	COMMS INSP MONITORING LOG
00:38:56	8490	O	APOLOGIES THE LAST TWO ENTRIES REFER TO ANOTHER INCIDENT, DISREGARD ENTRIES
03:32:37	8428	S	OIC: 1925
03:33:02	8428	S	TII Not Applicable
03:33:03	8428	S	Incident completed on 26-NOV-2006

End of Report

App 4



20 December 2006

Your ref:

Our ref: LIC2/CFS/13344/AB/PT

Enq to: Fire Inspector Butterworth

Direct line: 01228 815347

Email Address: pat.turner@cumbriacc.gov.uk

Web Site: cumbria.gov.uk/fireservice

COUNTY COUNCIL

Public Protection

Cumbria Fire & Rescue Service

Mr R Swailes
67 Berkeley Grange
CARLISLE
CA2 7PN

CARLISLE & EDEN AREA
OFFICE
11-13 Brunswick Street Carlisle
Cumbria
CA1 1PB

tel - 01228 521215
fax - 01228 815349
minicom 01900 828844

Dear Sir

**LICENSING ACT 2003
SILLOTH STREET SOCIAL CLUB 4 SILLOTH STREET CARLISLE**

I refer to the application for the grant of a variation of the licence under the above Act received here on 11 December 2006.

An inspection of the premises has been carried out on the 20 December 2006 and as a result of that inspection the Fire Authority now make representation on the grounds that the public safety objectives have not been addressed. In order to satisfy the Fire Authority's public safety concerns it is recommended that the enclosed list of improvements be implemented prior to the licence being issued.

Any fire precautions or works affecting means of escape should satisfy Building Regulations which are administered by Building Control Bodies (Local Authority or Approved Inspectors) who will give authoritative advice in respect of these matters.

Yours faithfully

A Butterworth
Fire Inspector

cc Carlisle City Council
Legal & Democratic Services
Civic Centre
CARLISLE
FAO Mr J Messenger

Enc Schedule of Improvements Lic 2(a)



APP. 4

CUMBRIA FIRE & RESCUE SERVICE

SCHEDULE OF WORK

OUR REF: LIC2(a) CFS/13344/AB/PT

DATE: 20 December 2006

PREMISES ADDRESS: Silloth Street Social Club
4 Silloth Street
CARLISLE

Means of Escape in Case of Fire

- 1.1 The broken emergency release device fitted to the emergency exit door from the higher level of the function room must be replaced.

Exit Signs & Notices

- 2.1 A directional exit sign should be provided in the bar area and be positioned to indicate the means of escape towards the entrance door.
- 2.2 The damaged directional exit sign in the entrance hall outside the ladies toilet should be replaced.
- 2.3 All existing illuminated exit signs must be repaired or replaced so that all signs are to the maintained illuminated standard.
- 2.4 Each exit door fitted with a panic bar emergency release mechanism should have a notice worded **PUSH BAR TO OPEN** in white block lettering on a green background or a suitable pictogram fitted to the inside face of the door.
- 2.5 Printed notices should be displayed at conspicuous positions adjacent fire alarm control points in the building stating in concise terms the essentials of the action to be taken upon discovering a fire and upon hearing the alarm. The notices should be permanently fixed in position and suitably protected to prevent loss or defacement.

Fire Alarm

- 3.1 Operation of the fire alarm must automatically mute all sound systems in the premises.
- 3.2 A fire alarm break glass point test key should be obtained to allow weekly testing of the fire alarm to take place.

Fire Fighting Equipment

- 4.1 Fire fighting equipment should be examined regularly by the manufacturers or other competent persons and maintained and tested in accordance with BS 5306 Part 3 2000. The extinguishers are due for service.

Emergency Lighting

- 5.1 All emergency lighting luminaires and the illuminated exit signs should be checked to establish whether they are functioning correctly and be repaired or replaced as necessary.

RECEIVED App. 5

449.

18 DEC 2006

23, SILLOTH STREET

LIBRARY & DEMOCRATIC SERVICES	
FILE	
18 DEC 2006	
J.M.	
PASSED TO	
ANSWERED	
MAIL LOG	

CARLISLE

CUMBRIA

CA2 5UR

Dear Sir

I wish to object very strongly, to the application for a licence for St Bede's SOCIAL CLUB

The noise and disruption these people cause is simply disgraceful. Sometimes arguing and fighting, shouting and girls screaming. Bottles and glass smashed and left lying around, men urinating in the street, in front of residents.

Please listen to anyone, who objects before you make your final decision

Many Thanks

App. 6

450

LEGAL & DEMOCRATIC SERVICES	
FILE	
18 DEC 2006 Jim	
PASSED TO	
ANSWERED	
MAIL LOG	RECEIVED

A. Vevers
8. Sillath St
Carlisle
CA2 5UR
14-12-06

18 DEC 2006

Dear Sir,

Re-licence application for St Bedes Social Club Sillath St Carlisle. I object to this application because of the noise, foul language, shouting, rowdiness, fighting, smashing of glasses and bottles, swearing, also music blaring from the entertainment. The bringing out tables into the yard in the summer and playing music loudly from car cassettes parked in the yard. Bottles and glasses left on my door steps and window sill. Sick in my lane door way of which I have to clean.

I also have Bottles - Glasses - cans - Food - syringes thrown over from this club into my yard. Also a pub stool which hit the roof of my extension and broke 3 Tiles all have which have at the time been reported to the police.

I hope everything is taken into consideration

Your Truly
Mrs A Vevers

APP. 7

443.

(No To Pub late hours,
for NEY YEARS EVE)

7 SILLOTH ST
CARLISLE
CUMBRIA
CA2 - 5UR

13/12/06.

RECEIVED

15 DEC 2006

Dear Sir

We wish to appeal against the
St Bedes Club, late licence, They come
out of the Club all hours of the night,
This leads to fighting (small/large) men,
Men standing in full view of
the public peeing + our house
window, this has gone on for years
Beer glasses on the road + path also
Beer Bottles as above, (cartyers bust),
My husband + I, also next door have
had to clean sick up off our door step,
The police should check this pub reg,
also the environment and you's,
In summer they sit out side at tables
in the car park drinking (No licence for
this?), Taxi Testing horns after
10pm at night, (gone on for years).

Thanks D, A heighten.



PS, So No late licence for my family
We want a good sleep this N/year.

PS,



Young ~~lads~~ lads, snorting ?? off hand's
up in car park, up in far corner,
under light, This is in view of
local house holds, , , Then they stand
and pee, by car's in the car park,

They sit out side in summer.
drinking around tables, (Have they
a licence for this -

13 DEC 2006

cust

