

# AGENDA

## Health & Wellbeing Scrutiny Panel

**Thursday, 17 February 2022 AT 10:00**

**In the Cathedral Room, Civic Centre, Carlisle, CA3 8QG**

**\*\*A pre meeting for Members to prepare for the Panel will take place 45 minutes before the meeting\*\***

The Press and Public are welcome to attend for the consideration of any items which are public.

### **Members of the Health & Wellbeing Scrutiny Panel**

Councillor Mrs Finlayson (Vice-Chair), Councillors Glover, Mrs McKerrell, Robson, Shepherd, Miss Whalen

Substitutes:

Alcroft, Atkinson, Bainbridge, Birks, Mrs Bowman, Brown, Collier, Ms Ellis-Williams, Mrs Glendinning, Lishman, Meller, Mrs Mitchell, Mitchelson, Morton, Ms Patrick, Miss Sherriff, Southward, Sunter, Dr Tickner, Tinnion, and Wills.

## **PART A**

**To be considered when the Public and Press are present**

### **APOLOGIES FOR ABSENCE**

To receive apologies for absence and notification of substitutions

### **DECLARATIONS OF INTEREST**

Members are invited to declare any disclosable pecuniary interests, other registrable interests and any interests, relating to any items on the agenda at this stage.

### **PUBLIC AND PRESS**

To agree that the items of business within Part A of the agenda should be dealt with in public and that the items of business within Part B of the agenda should be dealt with in private.

### **MINUTES OF PREVIOUS MEETINGS**

**7 - 12**

The Chair will move the minutes of the meeting held on 13 January 2022 as a correct record. The only part of the minutes that may be discussed is their accuracy.

(Copy minutes herewith).

#### **A.1 CALL-IN OF DECISIONS**

To consider any matter which has been the subject of call-in.

#### **A.2 LOCAL HUB DEVELOPMENTS (COMMUNITY SAFETY)**

**13 -  
18**

Portfolio:	Communities, Health and Wellbeing
Directorate:	Community Services
Officer:	Darren Crossley, Deputy Chief Executive
Report:	CS.08/22

#### **Background:**

The Deputy Chief Executive to submit a report which updates the Panel with an update on the work of the Carlisle Local Focus Hub and sets out proposals for

establishing the LFH within the Council by appointing a fixed term Hub Manager.

**Why is this item on the agenda?**

Item agreed by Chair and the Deputy Chief Executive during work planning meetings in order to provide the Panel with an opportunity to consider changes in the partnership approach to community safety.

**What is the Panel being asked to do?**

Review the report and assess the performance of the Carlisle Local Focus Hub and make recommendations to the Executive on the proposals set out in the report.

**A.3 JAMES STREET BATHS AND TURKISH HEALTH SUITE FEASIBILITY STUDY**

**19 -  
168**

Portfolio:	Leaders
Directorate:	Community Services / Economic Development
Officer:	Steven Robinson, Head of Regeneration
Report:	ED.01/22

**Background:**

The Deputy Chief Executive and Corporate Director of Economic Development to submit a report which provides an overview of the key findings of the Feasibility Study for the James Street Baths and adjoining Grade II Listed Turkish Health Suite that was commissioned for Carlisle City Council by Cumbria County Council. The Study forms part of the ongoing project development work for the Borderland funded Carlisle Station Improvements project, which is being led by Cumbria County Council.

Representatives of The Friends of the Victorian Baths will attend the meeting.

**Why is this item on the agenda?**

Item requested by Panel at its July 2021 meeting.

**What is the Panel being asked to do**

Review the report, discuss the content and agree recommendations to be made to the Executive.

**A.4 LOCAL ENVIRONMENTAL CRIME, ACTION AND ENFORCEMENT**  
**STRATEGY - UPDATE ON RECENT ACTIVITY**

**169 -  
178**

Portfolio:	Environment and Transport
Directorate:	Community Services
Officer:	Darren Crossley, Deputy Chief Executive
Report:	CS.10/22

**Background:**

The Deputy Chief Executive to submit a report providing an update on activity following the approval of the Local Environmental Crime, Action and Enforcement Strategy in June 2021, as well as the work of the Council's Civil Enforcement Officers and Street Cleaning teams.

**Why is this item on the agenda?**

Item agreed by Panel Chair.

**What is the Panel being asked to do?**

Consider and comment on the report.

**A.5 QUARTER 3 PERFORMANCE REPORT 2021/22**

**179 -  
192**

Portfolio:	Finance, Governance and Resources
Directorate:	Community Services
Officer:	Gary Oliver, Policy and Performance Officer
Report:	PC.01/22 herewith

**Background:**

The Policy and Communications Manager to submit the Quarter 3 performance 2021/22 against current Service Standard and a summary of the Carlisle Plan 2021 actions. Performance against the Panel's 2021/21 Key Performance Indicators are also included.

**Why is this item on the agenda?**

Quarterly performance monitoring report.

**What is the Panel being asked to do?**

Scrutinise the performance of the Council with a view to seeking continuous



improvement in how the Council delivers its priorities.

## **A.6 OVERVIEW REPORT**

**193 -  
196**

Portfolio:	Cross Cutting
Directorate:	Cross Cutting
Officer:	Rowan Jones, Overview and Scrutiny Officer
Report:	OS.05/22 herewith

### **Background:**

To consider a report provide an overview of matters related to the work of the Health and Wellbeing Scrutiny Panel.

### **Why is this item on the agenda?**

The Health and Wellbeing Scrutiny Panel operates within a Work Programme which is set for the 2021/22 municipal year. The Programme is reviewed at every meeting so that it can be adjusted to reflect the wishes of the Panel and take into account items relevant to this Panel in the latest Notice of Executive Key Decisions.

### **What is the Panel being asked to do?**

- Note the items (within Panel remit) on the most recent Notice of Executive Key Decisions;
- Discuss the Work Programme and prioritise as necessary.

## **PART B**

**To be considered when the Public and Press are excluded from the meeting**

-NIL-

Enquiries, requests for reports, background papers etc to:  
[committeeservices@carlisle.gov.uk](mailto:committeeservices@carlisle.gov.uk)





## Health & Wellbeing Scrutiny Panel

**Date:** Thursday, 13 January 2022

**Time:** 10:00

**Venue:** Cathedral Room

**Present:** Councillor Mrs Christine Finlayson, Councillor Colin Glover, Councillor Mrs Ann McKerrell, Councillor John Paton, Councillor Fiona Robson, Councillor David Shepherd, Councillor Mrs Valerie Tarbitt, Councillor Miss Jeanette Whalen

**Also Present:** Councillor J Mallinson, Leader  
Councillor Ellis, Finance, Governance and Resources Portfolio Holder  
Councillor Mrs Mallinson, Communities, Health and Wellbeing Portfolio Holder  
Councillor Higgs, Culture, Heritage and Leisure Portfolio Holder

**Officers:** Deputy Chief Executive  
Overview and Scrutiny Officer

### HWSP.01/22 APOLOGIES FOR ABSENCE

Apologies for absence were submitted on behalf of the Economy, Enterprise and Housing Portfolio Holder and the Health and Wellbeing Manager.

### HWSP.02/22 DECLARATIONS OF INTEREST

In accordance with the Council's Code of Conduct the following declarations of interest were submitted:

Councillor Glover declared an interest in relation to agenda item A.2 - Culture in Carlisle and Links to Mental Health Support. The interest related to his membership on the Interim Carlisle Culture Board, he was also Chair of the Cumbria LEP Creative and Cultural Sector Panel.

Councillor Miss Whalen declared an interest in relation to agenda item A.0 - Question from member of the public. Her interest related to the fact she was friends with the member of public.

### HWSP.03/22 PUBLIC AND PRESS

RESOLVED - It was agreed that the items of business in Part A be dealt with in public and items of business in Part B be dealt with in private.

### HWSP.04/22 MINUTES OF PREVIOUS MEETINGS

RESOLVED - It was noted that Council, on 4 January 2022, received and adopted the minutes of the meeting held on 14 October and 25 November 2021. The Chair signed the minutes.

## **HWSP.05/22 QUESTION FROM A MEMBER OF THE PUBLIC**

Pursuant to Procedure Rule 10.1, the Corporate Director of Governance and Regulatory Services reported that the following question had been submitted on notice by a member of the public:

"Does the committee believe that Autistic people should be treated with respect or, in the words of one city council's receptionists "we have nothing to do with autism here"?"

The Chair responded that the City Council took allegations of this nature very seriously. The Customer Services team were trained to assist all residents with respect and professionalism, regardless of individual circumstance. It was the expectation of Carlisle City Council that this was demonstrated to every customer.

Should the Council be provided with more information, including the time this conversation occurred and the context, the comments would be investigated and any necessary action would be taken.

In accordance with Procedure Rule 10.8, the member of public asked who was responsible for training within the organisation to ensure comments such as those in the first question did not participate in future between the City Council and residents of the City.

The Chair responded that the Customer Services Manager led on the training of customer services staff. Once further information and context was received regarding the conversation this Panel would ensure that the matter was fully investigated.

## **HWSP.06/22 CALL-IN OF DECISIONS**

There were no items which had been the subject of call-in.

## **HWSP.07/22 CULTURE IN CARLISLE AND LINKS TO MENTAL HEALTH SUPPORT**

The Deputy Chief Executive submitted an update on the development and activities of Carlisle Culture, with a particular focus on mental health support (CS.01/22).

The Deputy Chief Executive gave a brief overview of the background to the cultural forum, Carlisle Culture, and the delivery of a Strategic Framework for Culture and detailed the ten priorities contained in the Framework.

In considering the report Members raised the following comments and questions:

- How would the success of Carlisle Culture be measured and what was the timescale for the achievement of the aims?

The Deputy Chief Executive explained that the Framework was the broad direction of travel. To be successful, a full programme of work needed to be agreed with timescales and performance indicators along with clear determination of the role of the cultural forum.

- There was a lot of focus on the city centre, how would the offer be brought into action at ward level?

The Deputy Chief Executive acknowledged that cultural work was already taking place in wards especially in community centres. Although significant progress had been made under

priority 7 through Thriving Communities social prescribing project, more work was needed to build relationships with community organisations to include ward offer within the cultural programme.

As a member of the Interim Board, Councillor Glover commented that the cultural and creative offer had been a lifeline for many during the pandemic and there were many exciting things happening within the City. He felt it would be useful if the Panel and the Executive could share their thoughts on the priorities as set out in the report and suggest what should be delivered first. He highlighted the importance of working with the Arts Council to achieve funding to support the programme.

- Would the Board be able to continue once Carlisle City Council ceased to exist?

The Deputy Chief Executive responded that the culture offer in Carlisle was the focus at this time, work would have to be carried out to look at potential new boundaries. It was known that the Arts Council preferred to support larger areas where a bigger impact could be made so the changes to the authorities may have a positive impact on the work. At this point the focus for the Board would be the next 12 to 18 months and the offer that could be delivered in Carlisle.

The Communities, Health and Wellbeing Portfolio Holder stressed that there was an appetite to continue the cultural and creative work due to the positive impact on vulnerable people. There was a range of joint working taking place which had been vital during the pandemic and would continue to be vital to those in need.

The Leader added that, during the Local Government Reorganisation work, there had been positive informal discussions regarding the importance of culture and creativity and he was optimistic that the work would be important in the new authority.

The Culture, Heritage and Leisure Portfolio Holder commended the Deputy Chief Executive on the work he had undertaken to make such excellent progress. He felt that the priority should be for the Culture Board to find its own identity and not rely on local authorities to move forward.

RESOLVED - That the Panel noted report CS.01/22 the progress made and planned work for 2022.

## **HWSP.08/22 ACTIVE SPACES – UPDATE ON PLAN**

The Deputy Chief Executive submitted an update on the planned programme of capital investment into the Council's active spaces stock for 2022/23 along with the longer-term strategic direction for making improvements beyond 2022/23 (CS.04/22).

The Deputy Chief Executive reported on the facilities available within the City, the funding for the improvements and maintenance and the strategic approach taken to maximise the funding that was available.

In considering the report Members raised the following comment and questions:

- A Member commented that it was difficult for small districts and villages to receive Section 106 monies.

- The Panel thanked the Green Spaces team for their excellent work in keeping the green spaces operational in such difficult circumstances when residents really relied on them.

- The green spaces within Carlisle had proved invaluable during the pandemic. Was it possible to update and refresh the interpretation boards and information that was placed around the green spaces to enhance the education offer and the leisure experience.

The Deputy Chief Executive agreed to engage with local groups and discuss an audit of the interpretation boards with officers to undertake an audit of the condition of the information available in green spaces.

RESOLVED - That the Active Spaces - Update on Plan (CS.02/22) was noted.

## **HWSP.09/22 SOCIAL PRESCRIBING**

The Deputy Chief Executive presented a report regarding Social Prescribing (CS.03/22).

The Deputy Chief Executive reported that Social Prescribing was an approach being developed by the NHS and its partners to help address health and wellbeing issues across England. The report provided brief details of the approach, what was already happening in Carlisle and how the City Council could support future development, working with partners and stakeholders across the District.

In considering the report Members raised the following comments and questions:

- How would the hard to reach groups be engaged in the work, especially those that struggled with social situations or were isolated.

The Deputy Chief Executive responded that it was difficult to engage everyone who would benefit from Social Prescribing. Social Prescribing was an holistic approach to people's health and wellbeing through collaborative working with partners including the NHS and GPs. It did rely on people engaging in the offer however a wide range of agencies were involved in referring to Social Prescribing as well as the ability to self refer. He suggested that some work be carried out in preparing an advocacy pack for Members and local communities which provided information in a quick clear way.

- How would the Local Government Reorganisation impact the role of local authorities in Social Prescribing?

The Deputy Chief Executive reported that the initial focus for the Reorganisation was the safe and legal perspective. To continue the Social Prescribing in the new authority there would need to be some joined up partnership work across the new area. There may be opportunities in the new authority to attract funding and make resources go further across a wider footprint.

- How was Social Prescribing promoted?

The Deputy Chief Executive explained that the promotion of Social Prescribing was a difficult matter. There was a limited amount of services and resources available to meet needs. Consideration needed to be given to how the programme could be expanded.

- The Chair highlighted the current issues regarding the availability of NHS dentists and asked if this was a matter that could be addressed through the Healthy Cities?

The Deputy Chief Executive reminded the Panel that the City Council had no power in terms of access to dentists however the Healthy Cities Forum could use their advocacy to get a

response to the issue.

The Communities, Health and Wellbeing Portfolio Holder explained that the matter had already been raised and would be added to a future Healthy Cities agenda for discussion. The Portfolio Holder commended officers, in particular the Healthy City Team Manager, for their involvement in the success of Social Prescribing in the area.

RESOLVED - The Panel noted the contents of the Social Prescribing report (CS.03/22).

### **HWSP.10/22 OVERVIEW REPORT**

The Overview and Scrutiny Officer submitted report OS.03/22 providing an overview of matters relating to the work of the Health and Wellbeing Scrutiny Panel.

In response to a question the Overview and Scrutiny Officer confirmed that the Victorian Baths Feasibility Study would be included on the Panel's agenda on 17 February and it would not be scrutinised by the Economic Growth Scrutiny Panel.

RESOLVED - That the Overview Report incorporating the Work Programme and Key Decision items relevant to the Health and Wellbeing Scrutiny Panel be noted (OS.03/22).

The Meeting ended at: 11:48







# Carlisle City Council

## Report to Health and Wellbeing Scrutiny Panel

Item 9.2

### Report details

Meeting Date:	17 <sup>th</sup> February 2022
Portfolio:	Communities, Health and Wellbeing
Key Decision:	No
Policy and Budget Framework	Yes/No
Public / Private	Public
Title:	LOCAL HUB DEVELOPMENTS (COMMUNITY SAFETY)
Report of:	The Deputy Chief Executive
Report Number:	CS 08/22

### Purpose / Summary:

The purpose of this report is to provide members of the Health and Wellbeing Scrutiny Panel with an update on the work of the Carlisle Local Focus Hub and also share the proposals for establishing this LFH within the City Council by appointing a fixed term Hub Manager.

### Recommendations:

That members of the Health and Wellbeing Scrutiny Panel review this report, assess the performance of the Carlisle Local Focus Hub and make appropriate recommendations to the Council Executive on the proposal set out in the report.

### Tracking

Executive:	21 <sup>st</sup> March 2022
Scrutiny:	17 <sup>th</sup> February 2022
Council:	-

## 1. Background

The Carlisle Local Focus Hub (LFH) is one of six such hubs located in each district area across Cumbria. The Carlisle LFH is linked to the Carlisle and Eden Community Safety Partnership (CSP) and seeks to deliver on the priorities identified by the CSP.

These Hubs were developed over the period 2017-2019.

### 1.1 Terms of Reference:

The aims and objectives of the hubs are to:

- Promote partnership working to prevent Anti-Social Behaviour, Crime and Disorder
- Engage with local communities to proactively identify problem areas
- Tackle issues having a detrimental effect on the quality of life of the local community

The LFH's are made up of partners from the following agencies:

- Cumbria Constabulary
- City/District Councils
- Cumbria County Council
- Cumbria Fire & Rescue
- Probation Services
- Local registered providers of Social Housing
- Community Mental Health and Recovery Team (CMHART)
- Liaison & Diversion
- Third sector agencies
- Other partners as necessary dependent upon each LFH

### 1.2 Governance of the Local Focus Hubs

The Local Focus Hubs act as the Tactical Delivery Groups for each Community Safety Partnership (CSP) – Strategic Group (SG), taking direction and actions set by the Strategic Group (SG) whilst also advising the SG on community priorities and links.

The Strategic Group meet on a quarterly basis with representation from the Local Focus Hubs to provide updates and information as relevant. The LFH Managers will meet at least quarterly with the CSP Chair to ensure a joined-up approach across North Cumbria, considering the individual communities within the areas.

### 1.3 Carlisle Local Focus Hub

The Carlisle LFH was developed during early 2018 following period of consultation and planning by key partners.

The LFH is located on the fourth floor of the Civic Centre and currently managed by Cumbria Police.

The LFH is a permanent, physical hub, comprising of the city centre policing team and also a virtual hub working with key partners on a daily basis via drop ins, breakfast meetings and, more recently, using Microsoft Teams and Planner to collectively manage

case work. All these interactions are governed by the terms of reference and via an information sharing agreement (ISA).

Within the City Council the following teams refer to and interact with the LFH on a frequent basis:

- City Enforcement – Litter/Graffiti/Dog Fouling/PSPO/Parking/Alley Gates/fly posting
- City Licensing – Licensed premises/Taxi/Scrap metal / Gaming/TEN'S/ Street licensing/Takeaways
- City Environmental Health – Noise/Pollution/Empty Houses/Hoarding/Food Safety/Health/Grants/COVID/ (Provide data)
- City Homelessness team – DV referrals/Hostels/emergency accommodation/rough sleep coordination/link with Housing Providers (Provide data)
- City Centre Management – Events/Tourist Information/Business continuity (Attend Tasking)
- City Greenspaces – Parks/Open Spaces / Large Events / Health/fitness provision/Community Centres
- City Estates – Planning/City Owned estate buildings/toilets.
- City Council – Legal Services (advise on joint prosecutions in relation to CPNs/Injunctions)
- City Customer Service team

#### 1.4 Performance of the Local Focus Hub

The LFH performs a number of key functions to meet the Term of Reference outlined above.

LFH operates in a forward planning function to identify, prepare for and respond to key events, activities and known likely future incidents. Such forward planning is completed via partners and supports a host of annual events such as the Fireshow, Christmas lights switch on, city centre markets and festivals. The LFH is also a key consultee and source of advice and guidance for policy development around anti-social behaviour and public space protection. This area of LFH work also lends itself to community safety campaigns such as the 'Knife Angel' public art piece that was successfully located in the City Centre during the Christmas period.

The LFH also collaborates with partners to identify trends and issues that may be growing across the city e.g. anti-social behaviour in the city centre, local estate areas / wards, 'stay safe' interventions in the night time economy and pub and shop watch initiatives. The LFH is an effective model for collectively responding to such needs and has a good track record of turning these planned activities into actions.

In addition to the functions above the core of the LFH work is managed via a fully integrated referral system. This system is operated via MS Teams and has fully functioned during the past period of lockdowns and restrictions. The case referral methodology, process, information sharing protocols and operating procedures are

understood and used by each of the key agencies utilising the LFH and regular case management reviews are held with actions being noted.

Since deploying the new approach to case referrals in May 2021 the LFH has received over 50 accepted referrals and worked to successfully close down / resolve 33 of these. The referrals take many forms but are largely related to a specific geographic location or people (individuals and groups). The LFH and key partners are using the referral system to good effect and this was recognised by an internal police peer review last year.

## **2. Cumbria Constabulary proposals for development and longer-term sustainability of LFH's**

- 2.1 Over this period (2017 – 2021) all LFH key partners have monitored and evaluated the progress of the Hubs and sought improvement and productivity opportunities. This monitoring and evaluation work has led to developments in referrals, tasking, use of MS Teams and other outcome recording work.
- 2.2 This work has also led to a shift in Hub leadership and management responsibilities in some of the Cumbria Hubs (notably Copeland and Allerdale) with the District Councils taking on the Hub management role.
- 2.3 Cumbria Constabulary have proposed that this shift (to District Council management) would help the Carlisle LFH to move forward, increase the Hub's impact and offer a more productive service.
- 2.4 In part, these proposals would also ensure a more equitable balance of service resources – at present the Constabulary provide all day to day operational and management resources, whilst also managing the city centre policing team.

## **3. Proposals**

- 3.1 Considering the introductory proposals above and the allocation identified in the 2022/23 Council budget it is proposed that new fixed term post be established to act as a public sector lead for the LFH.
- 3.2 A draft Job Description and Person Specification has been drafted and will be job evaluated in line with the Council's policies. This role will then be advertised and a recruitment process will take place.
- 3.3 Once recruited the new LFH Manager will act a focal point and lead for the hub team, working with key partners, strengthening relationships, improving systems and processes and building capacity for this key work area.
- 3.4 These proposals will be recommended to the City Council Executive. The role will also assist the Council and local partners to manage the requirements arising from the

North Cumbria Community Safety Partnership, advising the Chair of the partnership and guiding the work to produce a revised strategy and other such plans. The role will also assist the Council and partners to review the requirements of each Community Safety Partnership under the two new Councils for Cumbria.

#### **4. Risks**

There is risk that the leadership and management capacity required to meet the demands of the LFH will not be met and the optimum effectiveness of this multi-agency is not realised. These proposals and the ongoing development of systems and stakeholder relations will help mitigate this risk.

#### **5. Conclusion and reasons for recommendations**

This report updates members of the Health and Wellbeing Scrutiny Panel on the ongoing development of the Carlisle LFH and the proposals to transfer the line management of the hub to the City Council and appoint a fixed term LFH Manager.

It is recommended that the panel review these proposals and make any appropriate recommendations to the Executive.

#### **Contact details:**

Contact Officer:                      Darren Crossley    Ext:    7004

#### **Appendices attached to report:**

- None

Note: in compliance with section 100d of the Local Government Act 1972 the report has been prepared in part from the following papers:

- None

#### **Corporate Implications:**

**Legal** - As is clear from the report, the efficacy of Carlisle LFH is strongly grounded in close working with legally prescribed partners.

The Crime and Disorder Act 1998 (the “Act”) brought together relevant agencies at a local level including the police, local authority, youth offending teams and health services into crime and disorder reduction partnerships (CDRPs), with the aim of improving multi-agency working to reduce crime.

Section 17 of the Act imposes a duty on local authorities (and others) to:

*“to consider crime and disorder implications.*

*(1) Without prejudice to any other obligation imposed on it, it shall be the duty of each authority to which this section applies to exercise its various functions with due regard to the likely effect of the exercise of those functions on, and the need to do all that it reasonably can to prevent,*

*(a) crime and disorder in its area (including anti-social and other behaviour adversely affecting the local environment); and*

*(b) the misuse of drugs, alcohol and other substances in its area; and*

*(c) re-offending in its area”.*

The Act also imposes a duty share and disclose (with partner organisations) prescribed information held by an authority at regular intervals.

### **Property Services –**

**Finance** – The Council budget for 2022/23 approved at the Council meeting on 1 February 2022 included provision of £55,000 in 2022/23 and 2023/24 to support this initiative.

### **Equality –**

### **Information Governance-**



# Carlisle City Council

## Report to Health and Wellbeing Scrutiny Panel

Item  
A.3

### Report details

Meeting Date:	17 February 2022
Portfolio:	Leaders
Key Decision:	No
Policy and Budget Framework	No
Public / Private	Public
Title:	James Street Baths and Turkish Health Suite Feasibility Study
Report of:	Deputy Chief Executive / Corporate Director of Economic Development
Report Number:	ED45/21

### Purpose / Summary:

The purpose of this report to give an overview of the key findings of the Feasibility Study for the James Street Baths and adjoining Grade II listed Turkish Health Suite that was commissioned for Carlisle City Council by Cumbria County Council. The study forms part of the ongoing project development work for the Borderland-funded Carlisle Station Improvements project, which is being led by Cumbria County Council.

This report identifies a number of potentially feasible uses for the building and from this, sets out four indicative / potential development schemes for the building, with incrementally greater levels of intervention and cost.

### Recommendations:

- That Members of the Health and Wellbeing Scrutiny Panel review the reports provided and discuss the content and agree any recommendations to be made to the Executive.

### Tracking

Executive:	
Scrutiny:	<b>HWSP 17 February 2022</b>
Council:	

## 1. BACKGROUND / SITUATION UPDATE

- 1.1 Carlisle City Council (“the Council”) are currently delivering the £27M Sands Centre redevelopment project. This project will combine the existing entertainment, and leisure facilities at the Sands Centre and existing swimming facility at The Pools sites, to provide an modern contemporary entertainment, leisure and swimming facility at a single location.
- 1.2 The current Pools facility (James Street) comprises of two distinct elements: a 1970’s building containing the 25m pool and the historic James Street Baths building (“the Building”), which includes the 20m and 10m pools and the Edwardian Turkish Baths. The Turkish Baths are of special historic interest and are Grade II listed as the original internal decorative tiling is of high quality and complete, rendering the building a rare example, with only around 20 remaining in England.
- 1.3 The new swimming facilities at The Sands are scheduled to open from late summer 2022. The decant from The Pools will take place around this time and will require a closedown of the pool plant and securing of the site.
- 1.4 Concurrently, with the construction of the Sands Centre, Cumbria County Council, in partnership with the Council, Network Rail and Avanti West Coast have secured £20M of funding through the Borderlands Inclusive Growth Deal for improvements to Carlisle Railway Station. Relevant to the Building is the proposed development of a southern station entrance. As part of this, it is planned that the 1970s building will be demolished to assist with the creation of a new public space. See (fig 1.) below.

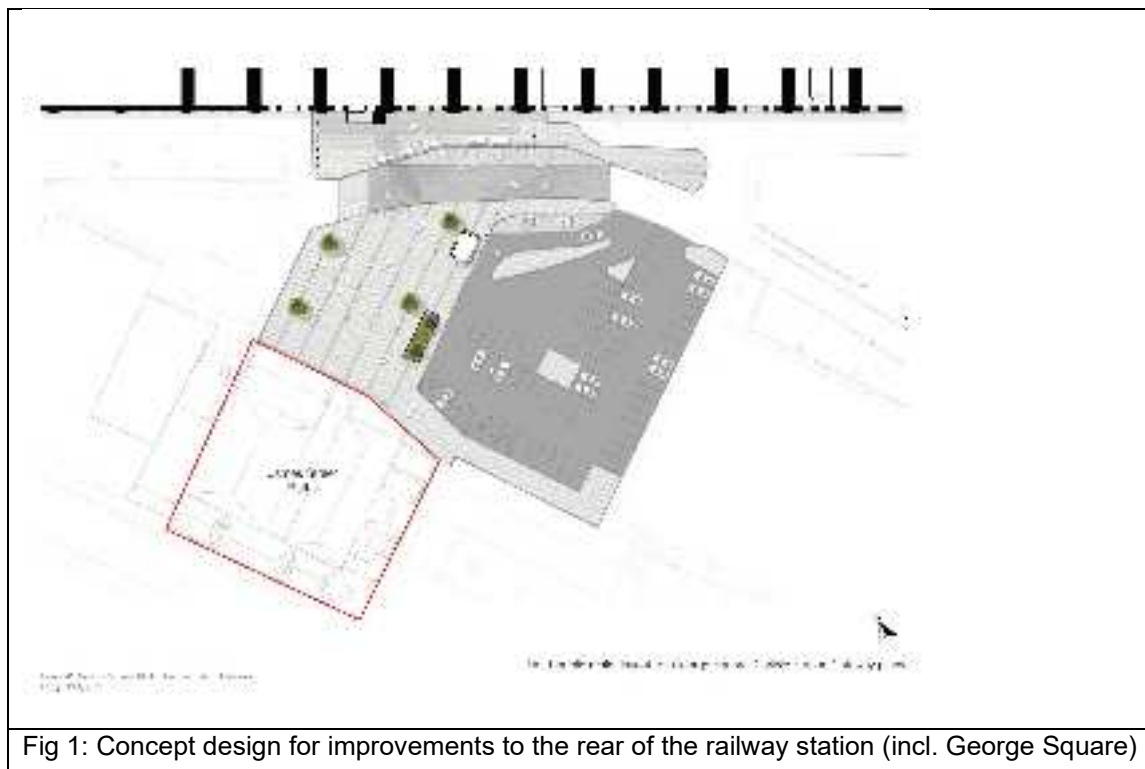



- 1.5 The future use of the Building falls outside the scope of the Borderlands project, however there is provision within budget for the demolition of the modern 1970's section of The Pools facility, making good the external elevations that will be revealed and ensuring that the building can be operated independently once it has been separated.
- 1.6 As part of the development of the Station project Cumbria County Council, in partnership with the Council, have started to prepare for the demolition. Specialist support is being sought for design, procurement and project management services. It is expected that the demolition will commence in early 2023.
- 1.7 At present the arrangements following GLL's vacation are still being discussed but will be governed by existing budget arrangements. Interim security arrangements will be implemented including regular inspections in line with insurers requirements.
- 1.8 During this time, it is anticipated that further intrusive pre-demolition surveys will be undertaken to prepare the site for demolition with the intention to handover the site to the demolition contractor at the earliest opportunity.
- 1.9 The demolition process will also include separation of the services to allow the Building to function as a standalone entity.

## **2. OVERVIEW OF FEASIBILITY STUDY**

- 2.1 As part of the development of the Station project a feasibility study ("the Study") has been commissioned by Cumbria County Council, on behalf of Carlisle City Council, to explore the future potential of the Building.
- 2.2 Undertaken by Mott MacDonald and BDP, the Study is not intended to provide a definitive solution to the future of the Building. It investigates and evaluates the feasibility of potential uses of the site and proposes possible schemes for the Building of varying levels of intervention and cost. The Study should also be read in tandem with the Statement of Significance of the listed asset that was also commissioned to support the work.
- 2.3 To inform the potential uses, the Study has explored precedent projects across the country that have reinvigorated a Victorian and/or Edwardian Public Baths typology into a mixture of end uses, ranging from traditional swimming and leisure, to arts and gallery venues, cafes and public libraries. Each of these precedent studies have helped to test and demonstrate the appropriate scale and potential for the Building.
- 2.4 Following the review of these case studies, the Study identifies a number of potential feasible uses:

### 1. Private spa facility

A potential use could be for the Building to be used as a day spa, in keeping with the original use, to provide a health and wellbeing offer to residents and visitors. However, the potential for a spa development would need be carefully considered within the context of a visitor economy offer which is growing in a different area of the city centre. Market assessments would need to be undertaken by any end user of such a facility to determine investment and potential returns.

### 2. Civic and public sector functions

Another potential use could be for the Building to be used to house small-scale civic and public sector functions, given its location near the railway station. However, this option would need to form part of a wider rationalisation of civic/public sector use in the city centre, possibly in the context of Local Government Reorganisation and take account of other developments such as the Citadel project.

### 3. Events and conferencing space

An alternative potential use could be for the Building to be used for conferencing and events. This option would require a more detailed assessment of the potential demand for events space in this location, including other developments such as the Citadel project.

### 4. Community Asset Transfer (CAT) / Retention as a heritage asset

A further potential use could be for the Building to be used as a local heritage visitor attraction, with the Council transferring the management of the building to a registered charity through a CAT. The charity could in principle continue to operate the facility as a Turkish Baths with additional ancillary / complementary uses.

- 2.5 Mott MacDonald / BDP have developed four potential schemes for the building, with incrementally greater levels of intervention and cost. These are set out in Figure 2 below, which should be read in conjunction with the key below

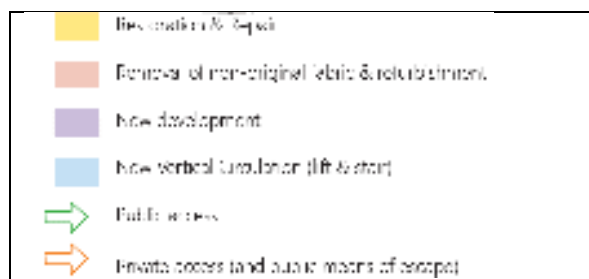



Medium Intervention  
Scheme

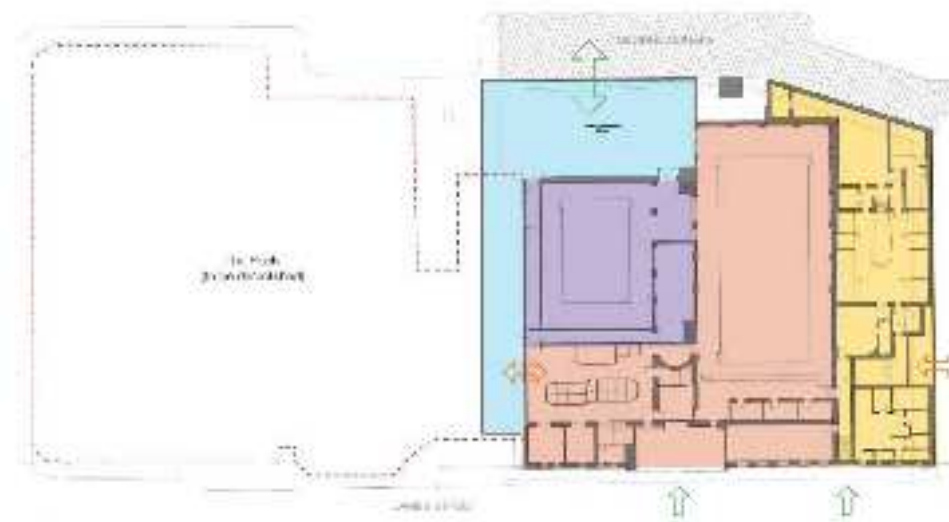

High Intervention  
Scheme

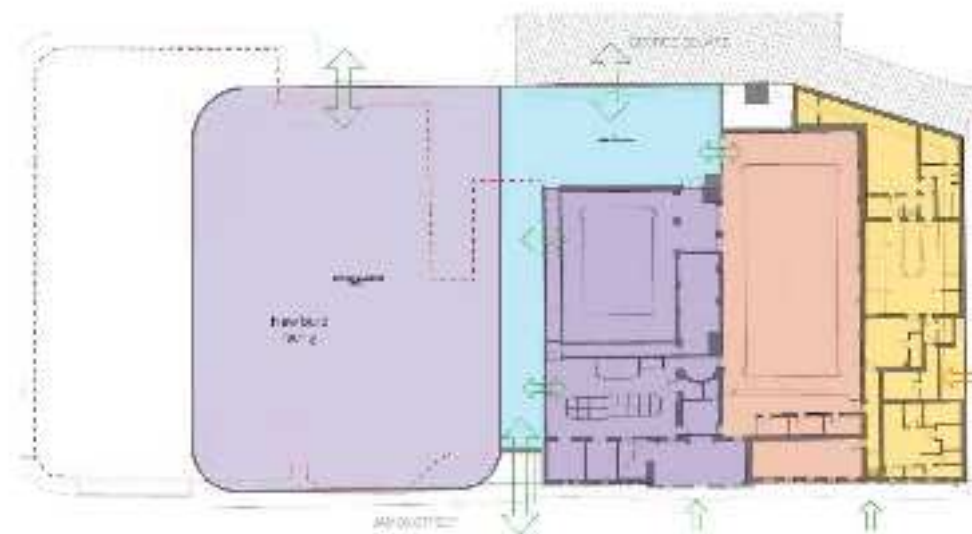

Figure 2: Mott MacDonald / BDP Proposed Scheme Layouts

2.6 Mott MacDonald / BDP have undertaken an appraisal has been undertaken on the three options, setting out the pros and cons of each

Option	Rough Order of Magnitude (ROM)	Pros	Cons
<b>‘Do Something’ Scheme</b> <ul style="list-style-type: none"> <li>Drain the water from the swimming pools and deck over.</li> <li>Clad the existing tiled surfaces and remove the suspended ceiling in the swimming hall.</li> <li>Refurbishment of existing entrance lobby</li> </ul>	Circa £2.94m	<ul style="list-style-type: none"> <li>A lower cost solution that is more deliverable.</li> <li>Allows the space to be used flexibly but also enable the interventions to be reversed at a later date if required.</li> </ul>	<ul style="list-style-type: none"> <li>This proposal would not address the wider station masterplan or the surrounding development areas.</li> <li>The retained entrance lobby will require significant refurbishment and re-cladding in high quality materials to appropriately uplift the space.</li> </ul>
<b>Low intervention Scheme</b> <ul style="list-style-type: none"> <li>Retain part of the 1970’s extension (the entrance lobby) whilst refurbishing and restoring the original finishes throughout the Baths.</li> <li>Creation of new circulation core within the existing walls and voids of the existing building.</li> <li>Retains James Street as the primary entrance but reorganise access within the stair core space.</li> <li>The rear of the Baths facing George Square (Station Gateway) remains as service access only.</li> </ul>	Circa £7.40m	<ul style="list-style-type: none"> <li>Access to the main James Street Baths staircase and secondary entrance to James Street is available via the double doors to the south elevation of the building, complete with decorative tiled surround.</li> <li>A new lobby within the existing stair core / entrance is proposed to give level access (via a lift) to all levels of the building from James Street.</li> <li>The existing entrance lobby (addressing the west elevation) can be retained and re-clad to overcome the sites issues with changing levels.</li> </ul>	<ul style="list-style-type: none"> <li>Facing primarily onto James Street, this proposal would not address the wider station masterplan or the surrounding development areas.</li> <li>The retained entrance lobby will require significant refurbishment and re-cladding in high quality materials to appropriately uplift the space.</li> <li>The ROM for this option requires substantial funding / investment which would take time to secure with delivery likely to be in phases.</li> </ul>

<p><b>Medium Intervention Scheme</b></p> <ul style="list-style-type: none"> <li>• Remove non-original structures (walls) and finishes from the existing swimming pool halls to fit out for proposed uses and functions.</li> <li>• Repair and restoration of the historic features of the Turkish Health Suite.</li> <li>• Demolition of a small proportion of non-original existing structures to construct a new entrance extension.</li> <li>• The extension would address the level change to the West elevation.</li> </ul>	<p>Circa £10.81m</p>	<ul style="list-style-type: none"> <li>• A new build extension building within the existing footprint would give level access (via a lift) to all levels of the building from George Square.</li> <li>• Opportunity to tie in to proposed George Square landscaping, extending the paving alongside the new extension.</li> </ul>	<ul style="list-style-type: none"> <li>• This medium-level of intervention removes a portion of the existing building (although this is arguably one of the less important areas).</li> <li>• The existing functional layout and working practices of James Street Baths are reorganised and rationalised</li> <li>• The ROM for this option requires substantial funding / investment which would take time to secure with delivery likely to be in phases.</li> </ul>
<p><b>High Intervention Scheme</b></p> <ul style="list-style-type: none"> <li>• Remove non-original structures and finishes from the existing swimming pool halls.</li> <li>• Retain the large pool hall to a new use related to the Turkish Baths whilst converting the smaller pool hall to a function relating to the new use on the adjacent site.</li> <li>• Repair and restoration the historic features of the Turkish Health Suite maintaining their future viability as a health and wellbeing suite.</li> <li>• Demolition of a small proportion of non-original existing structures to construct a new entrance extension.</li> </ul>	<p>Circa £31.05m</p>	<ul style="list-style-type: none"> <li>• A new lobby within a new extension structure would give level access to all levels of the building from George Square.</li> <li>• Large extension improves the future viability, development costs and overall usability of the existing building.</li> <li>• Heritage positive - this option would not require any signification building fabric alterations within the existing building, with all new vertical circulation (lifts and stairs) proposed in new-build areas.</li> </ul>	<ul style="list-style-type: none"> <li>• Limitations will be placed on the scale, form and design of the new build facility due to its proximity to the listed building and conservation area setting.</li> <li>• Design quality is crucial to achieving positive development that does not overshadow the significance and speciality of the existing building.</li> <li>• Could preclude future proposals for the reuse of the footprint of the cleared Pools site, related to the enhancement of the Station (e.g., transport interchange)</li> </ul>

This extension would connect to the older structure via an atrium space.			<ul style="list-style-type: none"> <li>The ROM for this option requires significant funding / investment which would take time to secure (over several years) with delivery likely to be in several phases.</li> </ul>
Table 1: Scheme assessment			

### 3. FRIENDS OF CARLISLE VICTORIAN AND TURKISH BATHS PROPOSALS

- 3.1 The Friends of Carlisle Victorian And Turkish Baths are a group of volunteers that have been campaigning to protect and develop the Building as a health and well-being centre. The Friends have set out a vision; this proposes to create a new, fully accessible facility with its main entrance facing the improved the rear entrance to the station.
- 3.2 In order to realise the full potential of the Building, the Friends have proposed a restoration project with three elements. The first is to increase the capacity of the Turkish Baths by making the 20m pool and its changing rooms part of the offer and by creating a cafe bar and treatment rooms. The second is a new health centre that would include the existing 10m pool, which would be refurbished as a hydrotherapy pool. The third element is the creation of community hub and laundry service, that would operate as a charity or Community Interest Organisation. A proposed layout is indicated in Figure 3 below.

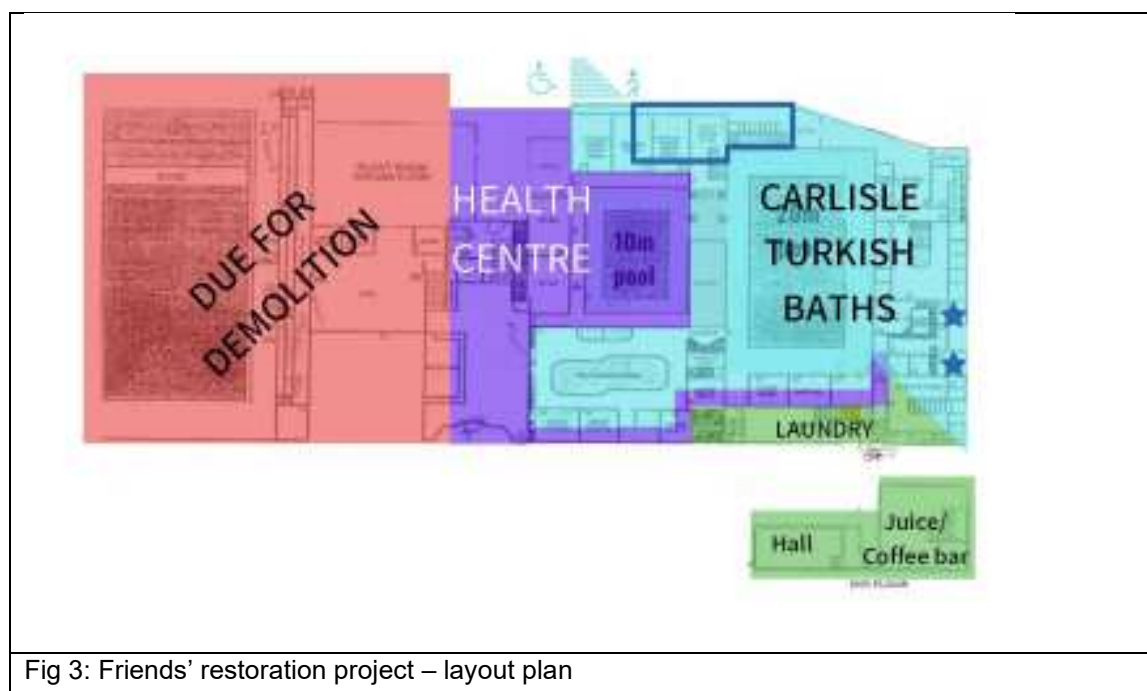

- 3.3 Full costs and funding for the delivery of the project have yet to be identified but the Friend have indicated that Heritage Lottery Fund funding would be sought to fund the restoration project.

### 4. NEXT STEPS

- 4.1 Once GLL have decanted preparation for demolition will commence with the intention of handing over possession of the building to the demolition contractor ASAP.



However, there will inevitably be a time delay between GLL vacating and demolition commencing with the associated costs, however at this stage they are unknown.

- 4.2 At present the arrangements following the GLL decant from The Pools are still being discussed but will be governed by existing budget arrangements. There is no budget assigned to the operation of the Turkish Baths when the new Sands Leisure centre starts operating.
- 4.3 There will be need for intrusive pre-demolition surveys to be undertaken to prepare the site for demolition and these would have an impact the ability to keep the Turkish Baths operational.
- 4.4 The next steps for the Council are to begin to work through the available options for the Building. These are:
- Market Testing  
One option is to undertake some market testing in order to ascertain whether there is any market interest in the Building for the building to be managed and operated by the private sector. The feasibility study could be used inform and support this exercise.
  - Community Asset Transfer (CAT)  
Another option would be for transfer of the management and/or ownership of the Building to a community organisation at less than best consideration. As well as taking over the day to day running of the Building any group entering in to a CAT would also be responsible for its ongoing repairs, maintenance and management.
  - Close down  
If the market testing or CAT options are not fruitful and no new operator for the Building is identified, then the option to close down the facility may need to be considered.

## **5. CONCLUSION AND REASONS FOR RECOMMENDATIONS [ALL]**

- 5.1 The Council are currently nearing completion on the £27M Sands Centre redevelopment that will combine the existing facilities at the Sands Centre and The Pools sites at a single location.
- 5.2 The Borderlands Inclusive Growth Deal is funding improvements to Carlisle Railway Station, including the development of a southern station entrance. As part of this, it is planned that the 1970s building of The Pools will be demolished to enable the creation of a new public space. Preparations for the demolition have begun and it is expected to commence in early 2023. The historic James Street Baths building, which includes the 20m and 10m pools and the Edwardian Turkish Baths are to be retained.

- 5.3 A feasibility study has been commissioned, which identifies a number of potential feasible uses for the James Street Baths building and from this, sets out a four indicative / potential development solution. The level of intervention and cost increases incrementally for each option, ranging from low intervention with an estimated cost of £2.9m rising to high intervention with a cost of £31m. All these require funding to be secured in order to be deliverable. An additional consideration is that more costly schemes of larger scale would require funding / phasing over a number of years.
- 5.4 The Friends of Carlisle Victorian And Turkish Baths are a group of volunteers that have been campaigning to protect and develop the Building as a health and well-being centre. The Friends have set out a vision that proposes to create a new facility that would include an expanded Turkish Baths offer, a new health centre and community hub and laundry service. that would operate as a charity or Community Interest Organisation. Funding has yet to be identified but the Friends have indicated that Heritage Lottery Fund funding would be sought.
- 5.5 The next steps for the Council are to begin to work through the available options for the Building. These are to progress a market testing exercise in order to ascertain whether there is any market interest in the Building for the building to be managed and operated by the private sector. Another option to explore is the potential to transfer of the management and/or ownership of the Building to a community organisation. If neither of these options provide a solution then the option to close down the facility may need to be considered.
- 5.6 On this basis, Members of the Health and Wellbeing Scrutiny Panel are asked to
- Note the latest updates set out in the report regarding the completion of the Sand Centre and the decanting of The Pools Facility.
  - Consider the Feasibility Report and Statement of Significance appended to this report and provide feedback on the potential solutions for the James Street Baths and adjoining Turkish Health Suite that have been prepared by Mott MacDonald and BDP.
  - Note the vision and proposals for the James Street Baths and adjoining Turkish Health Suite set out in the report that have been articulated by the Friends of Carlisle Victorian And Turkish Baths.
  - Note the next steps set out in the report and provide feedback on the options that have been proposed to be progressed.

## **6. Contribution to the Carlisle Plan Priorities**

- 6.1 Identifying a sustainable future use for the James Street Baths will support the successful implementation of the Borderlands-funded Station improvement project.

This wider project will support the delivery of vision set out in the Carlisle Plan, which is to enable Carlisle to grow and prosper as the capital of the Borderlands region.

- 6.2 The James Street Baths has the potential to contribute to the growth of the tourist and visitor economy of the city. Therefore, identifying a sustainable future use for the building will contribute to the priority of delivering inclusive and sustainable economic growth, by increasing visitor spend and making Carlisle a more attractive place for investment.

**Contact details:**

Contact Officer: Steven Robinson Ext: 7535

**Appendices attached to report:**

- Appendix 1: James Street Baths and Turkish Health Suite Feasibility Study
- Appendix 2: James Street Baths Statement of Significance

Note: in compliance with section 100d of the Local Government Act 1972 the report has been prepared in part from the following papers:

- None

**Corporate Implications:**

Legal	(1) Section 2 of the Local Authorities (Land) Act 1963 gives the Council powers to develop land, combined with Section 111 of the Local Government Act 1972 which gives the Council power to do anything which is calculated to facilitate or is conducive or incidental to the discharge of any of its functions. These powers in combination should be sufficient to enable the Council to carry out the development and apply for any planning permissions which may be required. (2) The Turkish Baths is an Asset of Community Value and is registered on the Council's Community Asset Register. This registration means that statutory procedures are to be adhered to when dealing with this land in relation to a future disposal.
Property Services	Carlisle City Council's Asset Management Plan identifies three key principles for holding property; those required for operational service delivery, investment and economic development purposes. The James Street Baths and Turkish Health Suite were originally held as an operational asset. The Council decided to replace the facilities at James Street with a new purpose-built facility at The Sands Centre. As part of the business

	<p>case for the development, valuation advice was obtained and at the time it was envisaged that the James Street assets would be disposed of.</p> <p>If the Council now wishes to retain the asset and repurpose it to support its Economic Development aspirations budget will need to be identified to cover not only the redevelopment costs and ongoing maintenance and potential running costs but also the immediate holding costs whilst proposals for future use are developed. Given the age and nature of the asset these could be significant as vacant buildings can rapidly deteriorate and become a magnet for vandalism and antisocial behaviour.</p> <p>Long term, unless a financially viable use can be found for the building it will remain a significant financial burden for the authority.</p>
Finance	<p>This report highlights various options from a feasibility study into solutions for the Turkish baths building once swimming provision is moved to the new Sands Centre. The report identifies various options that would require financial cost. These range from £2.9m to £31m for the highest intervention works.</p> <p>No provision is made in the Council's budget (both revenue and capital) for any ongoing financial requirement for the operation or investment in the building. Any proposed intervention would therefore have to be funded; capital works from borrowing and any ongoing revenue support from revenue reserves. The report does not make any indication of the ongoing revenue implications associated with the various options.</p>
Equality	<p>The James Street Baths was listed as an Asset of Community Value on 25 November 2021, under the Localism Act 2011.</p>
Information Governance	



# APPENDIX 1

## James Street Baths and Turkish Health Suite

### Feasibility Study

November 2021

Prepared by:  
**BDP**  
with Mott MacDonald  
and BB Heritage Studio

On behalf of:  
**Cumbria County Council**  
**Carlisle City Council**

Document Number: JSB-BDP-20-REP-A-000001  
Revision: P06  
Date: 21/01/2022  
Suitability Code: S2

**BDP.**

**MOTT  
MACDONALD**

**M  
M**





Report Verification

Rev	Date Purpose	Created	Checked	Approved	Client Authorised	Client Signature
P01	21/07/2021 Draft Issue for Internal Review	Louise Taylor Architect	Peter Jenkins Architect Director	Peter Jenkins Architect Director	N/A -	N/A -
P02	05/08/2021 Draft update for Internal Review	Louise Taylor Architect	Peter Jenkins Architect Director	Peter Jenkins Architect Director	N/A -	N/A -
P03	24/09/2021 Draft update for Internal Review	Louise Taylor Architect	Peter Jenkins Architect Director	Peter Jenkins Architect Director	N/A -	N/A -
P04	25/10/2021 Draft update for Client Review	Louise Taylor Architect	Peter Jenkins Architect Director	Peter Jenkins Architect Director	N/A -	N/A -
P05	05/11/2021 Draft update for Client Review	Louise Taylor Architect	Peter Jenkins Architect Director	Peter Jenkins Architect Director	N/A -	N/A -
P06	21/01/2022 Final draft for Client Review	Louise Taylor Architect	Peter Jenkins Architect Director	Peter Jenkins Architect Director	N/A -	N/A -

This document is issued for the party which commissioned it and for specific purposes connected with the captioned project only. It should not be relied upon by any other party or used for any other purpose. Diagrams and drawings are approximate only and not based on any recent building survey information. BDP accept no responsibility for the consequences of this document being relied upon by any other party, or being used for any other purpose, or containing any error or omission which is due to an error or omission in data supplied to us by other parties.

This document contains confidential information and proprietary intellectual property. It should not be shown to other parties without consent from BDP and from the party which commissioned it.

© Building Design Partnership (BDP), 2022

Contents

Report Verification	2	<b>6.0 Facilities &amp; Uses Comparison</b>	40	<b>10.0 Appendices</b>	60
<b>Contents</b>	3	6.1 Newcastle City Baths	40	A Commercial Assessment (Mott MacDonald)	61
<b>1.0 Overview</b>	4	Option 1 inspired by Newcastle City Baths	41	B Indicative Cost Estimate (Mott MacDonald)	72
<b>2.0 Project Context &amp; Objectives</b>	6	6.2 Victoria Baths	42		
2.1 Historic Context	6	Option 2 inspired by Victoria Baths	43		
2.2 Physical Context - Setting	8	6.3 Harrogate Turkish Baths	44		
2.3 Physical Context - Exterior	10	Option 3 inspired by Harrogate Turkish Baths	45		
2.3.2 Heritage Assets	12	<b>7.0 Commercial Assessment</b>	46		
2.4 Building Layout - As existing	14	7.1 Commercial Viability	46		
2.4.1 Spatial Qualities of the Site	14	7.2 Indicative Cost Estimate	46		
2.4.2 Key Interior Features	15	<b>8.0 Next Steps</b>	47		
<b>3.0 Precedent Studies</b>	22	8.1 Refining the Design	47		
3.1 Newcastle City Baths, Newcastle	22	8.2 Statutory Consents	47		
3.2 Ironmongers Row Baths, Islington	24	8.3 Operator Liaison	47		
3.3 Victoria Baths, Manchester	26	8.4 Procurement	47		
3.4 Turkish Baths, Harrogate	28	<b>9.0 Short Term Interventions</b>	48		
3.5 Alloa Speirs Centre, Scotland	30	9.1 Assessment of Existing Building	48		
<b>4.0 Conceptual Approach</b>	32	9.2 Swimming Pool Change of Use	49		
4.1.1 Option 1	33	9.3 Suspended Ceiling Removal	50		
4.2.1 Option 2	34	9.4 Finishes	52		
4.3.1 Option 3	35	9.5 Capacity and Facilities	55		
<b>5.0 Materials and Finishes</b>	36	9.6 Fire	56		
5.1 Materials & Finishes	36	9.7 Entrance Lobby Remodelling	57		
5.2 Artwork & Installations	37	9.8 Building Services Assumptions	59		
5.3 Signage & Wayfinding	38				
5.4 Lighting	39				

# 1.0 Overview

The project brief from Carlisle City Council sets out the proposition to explore the future potential of the James Street Baths and adjoining Grade II listed Turkish Health Suite, whilst ensuring the significance, heritage and community value of the listed asset is protected.

Carlisle City Council are currently nearing completion on the ~£25 million Sands Centre redevelopment. The project will combine ‘The Sands Centre’ and ‘The Pools’ (currently on James Street) sites to provide first-class entertainment, leisure and swimming facilities at a single location for the City.

As a result, ‘The Pools’ on James Street will close to the public, and it is planned that the 1970s swimming block will be carefully removed from the site thereafter. James Street Baths sits in the shadow of the Grade II listed curtiledge wall of Carlisle Railway Station (the station is Grade II\*), with both assets within the Carlisle City Centre Conservation Area.

Cumbria County Council, in partnership with Carlisle City Council, Network Rail and Avanti West Coast have secured ~£20 million of funding through the Borderlands Inclusive Growth Deal for improvements to Carlisle Railway Station. Relevant to James Street Baths is the proposed development of a southern station entrance, improving on the current condition of the rear station access.

A new entrance facing James Street will positively reactivate the areas to the south of the railway line, and bring with it the opportunities for regeneration and growth. It is intended that the James Street Baths will remain at the centre of the redevelopment of the area.

The James Street Baths is currently owned and operated by Carlisle City Council and the scope of the study is to demonstrate a number of strategic approaches to reinvigorating and preserving the Baths for the future, along with testing the constraints and opportunities offered by the historic building context.

BDP have previous experience in developing similar scale historic buildings into award winning contemporary commercial, residential and culture destinations. Through this study we have also explored precedent projects that

have reinvigorated a Victorian and/or Edwardian Public Baths typology into a mixture of end uses, ranging from traditional swimming and leisure, to arts and gallery venues, cafes and public libraries.

Each of these precedent studies have helped to test and demonstrate the appropriate scale, and the strong potential, for the Grade II listed James Street Baths and Turkish Health Suite, in the hope that in the future the site can emulate the success already achieved by these other relevant projects.

In addition to illustrating the potential possibilities for activating the existing buildings, the output from this study is intended to allow an outline order of cost to be developed by a Quantity Surveyor, following on from the indicative cost estimate provided in the appendices of this report, thereafter facilitating decision making by Carlisle City Council to progress with developing, funding and implementing their preferred scheme.

It is not intended that this report will provide a complete solution to the development of the James Street Baths, however it will begin to investigate and evaluate the feasibility of a development project, and the potential of a the site and existing building, whilst proposing a way forward for the building.

This report should also be read in tandem with recent visual survey reports relating to the Building Services and Structural Engineering (completed by Mott MacDonald) of the existing building and the Statement of Significance of the listed asset (prepared by BB Heritage Studio), procured to support this study.

Currently, a proposed Project Timeline (subject to change):

- |           |   |
|-----------|---|
| Stage 1 - | Statement of Significance;  |
| Stage 2 - | Feasibility Study (this report);  |
| Stage 3 - | Community Consultation, Order of Costs and Economic Appraisal/ Outline Business Case; |
| Stage 4 - | Operator Engagement;  |
| Stage 5 - | Project launch (RIBA Workstages 2-4);   |
| Stage 6 - | Construction (RIBA Workstage 5).  |



Figure 1: The Turkish Health Suite, James Street Baths, Carlisle.  
Image: <https://www.discovercarlisle.co.uk/See-Do/turkish-baths-and-victorian-health-suite>





Figure 2: Cornerstone of the Carlisle public baths, c.1883.  
Image: BDP, site visit, August 2021



Figure 3: Rear of the Carlisle public baths.  
Image: BDP, site visit, August 2021



## 2.0 Project Context & Objectives

### 2.1 Historic Context

The key point of this feasibility study is to identify an appropriate approach to the continued use of the James Street Baths and Turkish Health Suite, to align with the proposals to reinvigorate the surrounding 'Southern Gateway' areas to the south of the railway station.

England's first genuinely *public* baths were built as a result of the 1846 Baths and Wash-houses Act. The Industrial Revolution was at its height; workers were swarming into towns from the impoverished countryside to work in the nearby factories and railways, and living-conditions were poor. It was the spread of typhus and cholera that first prompted concern about public cleanliness on a regional scale. The poor were the most deprived of water; they lived in hastily-built and overcrowded houses, without proper plumbing, ventilation or drainage. Workers were given a helping hand when the 1846 Baths and Wash-houses Act was passed. This legislation was a response to the successful experiments in providing public baths in Liverpool and the Glasshouse Baths near London Docks.

The Baths and Wash-houses Act 1846 fixed the maximum fees bathers could be charged for entry. For a small price, users received clean water and the use of a towel. Higher fees were charged for the more superior facilities, which in a first-class private booth might include a carpet, chair, mirror, brush and comb.

The private baths were enclosed in a compartment and they were usually of the 'slipper' type. In many cases, there were no taps inside so the attendant controlled the temperature of the water from outside. In other baths, particularly first and second class ones, the bathers had taps inside the rooms. For those who could afford it, the ultimate in luxury was the Turkish Bath which were available in most large cities.

Prior to the construction of Carlisle Citadel Station the area to the south of the city was already dominated by a large number of mills and industrial complexes. The construction of the station in 1847 led to the formation of a new road layout to this area. The alignment of James Street was well established by this time, terminating in Mill Street which

then crossed the river. A parcel of land was formed at the junction of James Street and Wood Street which in 1868 remained unbuilt. This was to become the location for the public baths. The first phase of the James Street Baths, which contained the public swimming pools, was constructed circa 1883 (opened 1884) and therefore falls into the late Victorian period.

The baths consisted of a 1st class plunge pool, a 2nd class plunge pool both, with associated dressing boxes, 1st and 2nd class private baths. There were separate ladies facilities which consisted of a ladies waiting room, 1st and 2nd class private baths and a ladies plunge pool. At the rear was a laundry area with a workshop below and a storeroom above and a space reserved on the site for a Turkish Baths. On the James Street frontage the building contained a residence for the attendant which had a kitchen at basement level, office and lounge at ground floor, and bedrooms at first floor. The second phase of the James Street Baths which contained the Turkish Baths was opened in 1909 and therefore falls into the Edwardian period.<sup>1</sup>

The Turkish baths were constructed set back from James Street leaving a parcel of land to the James street frontage. This was reserved for an extension to the public baths to provide more slipper baths. By the 1928 this extension had been completed and the James Street frontage infilled.

In recent times there are numerous examples of finding modern uses for these historic facilities. In addition to becoming hugely popular attractions in their own right, anecdotal evidence also suggests that these redevelopments can provide a significant catalyst for wider growth of local daytime and evening economies.

<sup>1</sup> James Street Baths, Statement of Significance, BB Heritage Studio (2021).



Figure 4: 'Teaching schoolboys to swim', Kensington, London - 1901.

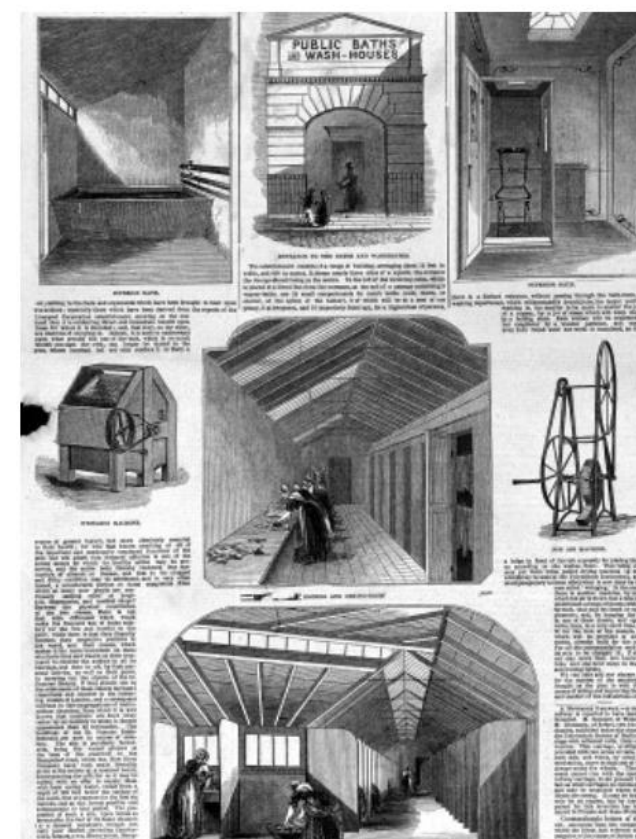

Figure 5: Details of St. Pancras Baths and wash houses, gazetter references, 1846. Source: <https://wellcomecollection.org/works/qbdhqt3k>



Figure 6: Upper Frederick Street Wash House, Liverpool, 1914  
Source: <https://thereaderwiki.com/en/Bathing>



Figure 7: West elevation visible and foundations of the new Carlisle public baths, c.1974.  
Source: Cumbria Image Bank. ref: ct09040



Figure 8: Foundations of the new Carlisle public baths, c.1974.  
Source: Cumbria Image Bank. ref: ct08301



Figure 9: The Turkish Health Suite at James Street Baths, 1928. Official photograph for pageant. Source: Cumbria Image Bank. ref: ct15534



Figure 10: James Street Baths, c.1974. Foundations of new baths in foreground.  
Cumbria Image Bank. ref: ct08095



Figure 11: Corner of James Street / Wood Street c.1957, prior to construction of 1974 Pools building. Cumbria Image Bank. ref: ct48097



Figure 12: James Street Baths swimming pool, undated, Cumbria Image Bank. ref: ct40660



## 2.2 Physical Context - Setting

The set of Edwardian Turkish Baths constructed in 1909 are designated as a Grade II listed historic building. However, objects, structures and buildings affixed to a listed building or within its curtilage are often also protected by listing. This gives protection and due consideration to the 1848 Swimming Pools adjacent to the Turkish Baths. As in general, any pre-1948 structure that formed part of the land and was in the curtilage of the principal listed building at the date of listing and is ancillary to the principal building is considered to be part of the listing.

### (A) James Street Baths Phase 1

The building, built in phases from 1884 onwards, was designed to accommodate publicly funded swimming facilities. The Turkish Health suite was added as a later addition in 1901. The site of the baths remained principally unchanged through to the 1960's. The building was then redeveloped in the 1970's as part of a regeneration process which would reservice the building and provide a large gala sized pool and fitness suite (gym) on the adjacent site.

### (B) Turkish Health Suite Phase 2

The Turkish Baths, featuring floor to ceiling fine tiling, glazed faience work tiles and double-height vaults is a rare example of the British Turkish Baths typology and is praised for its completeness. This building is an increasingly rare example of a once common building form, of which only around 20 remain in England; it compares very favourably with the eight existing listed Turkish Baths.

### (C) Circulation Phase 3

A final addition to the complex was constructed in phase 3, including an additional staircase with glazed roof vent light.

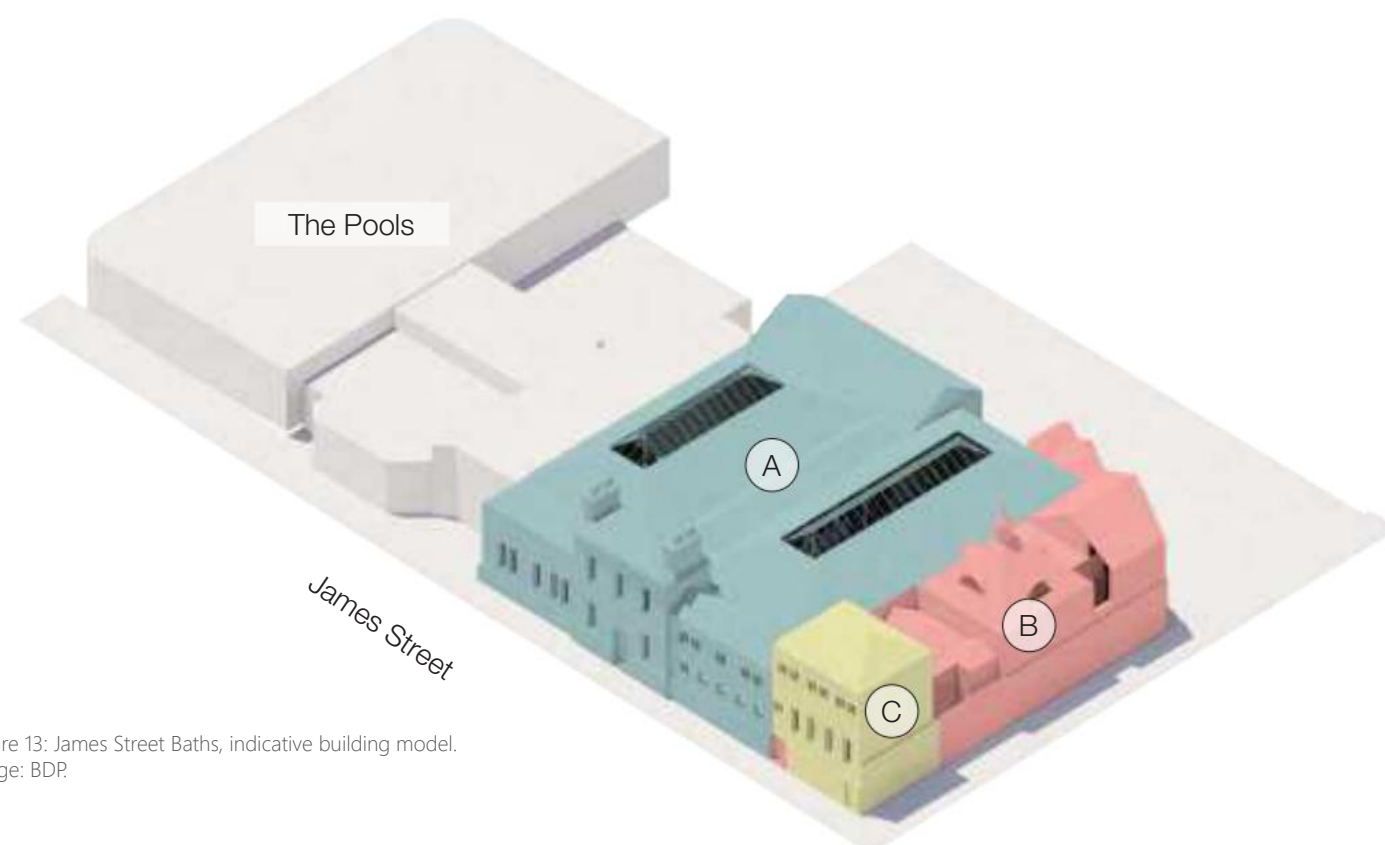

Figure 13: James Street Baths, indicative building model.  
Image: BDP.



Figure 14: James Street Baths, photographed from James Street, 2021.  
Image: BDP.

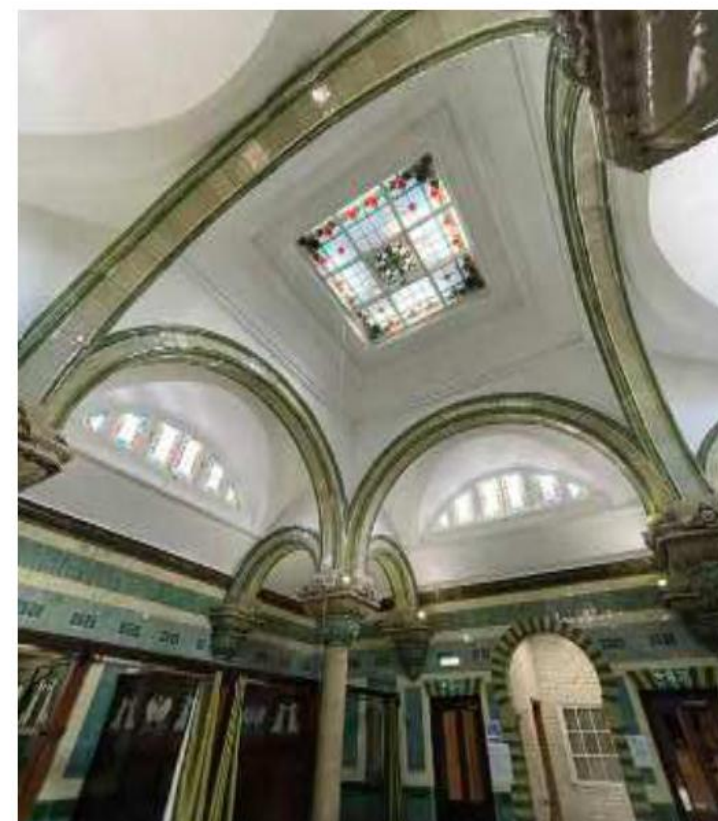

Figure 15: Turkish Baths Health Suite, inside James Street Baths, 2021.  
Image: BDP.

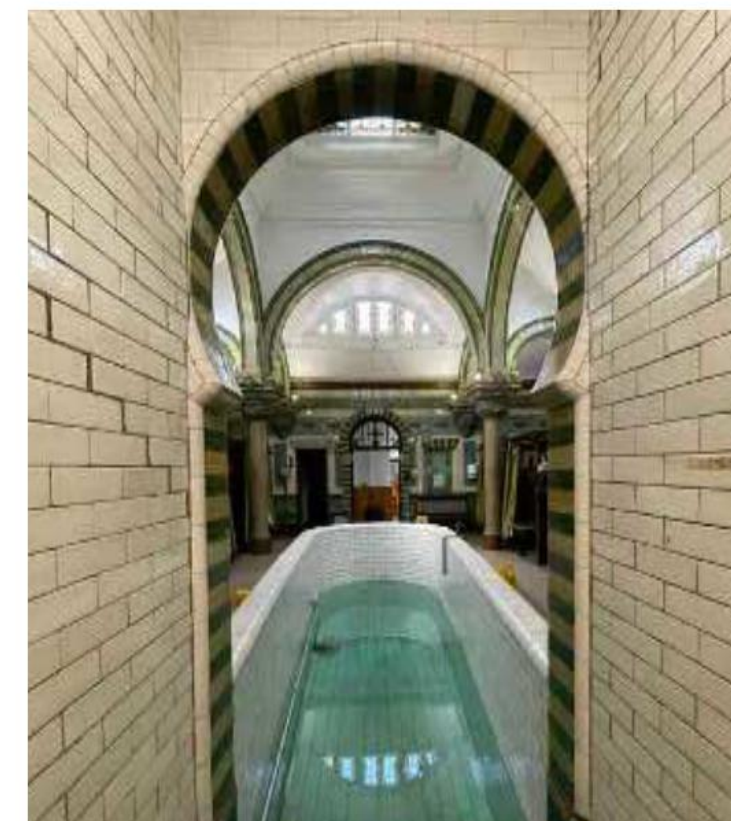

Figure 16: Turkish Baths Health Suite, plunge pool, 2021.  
Image: BDP.



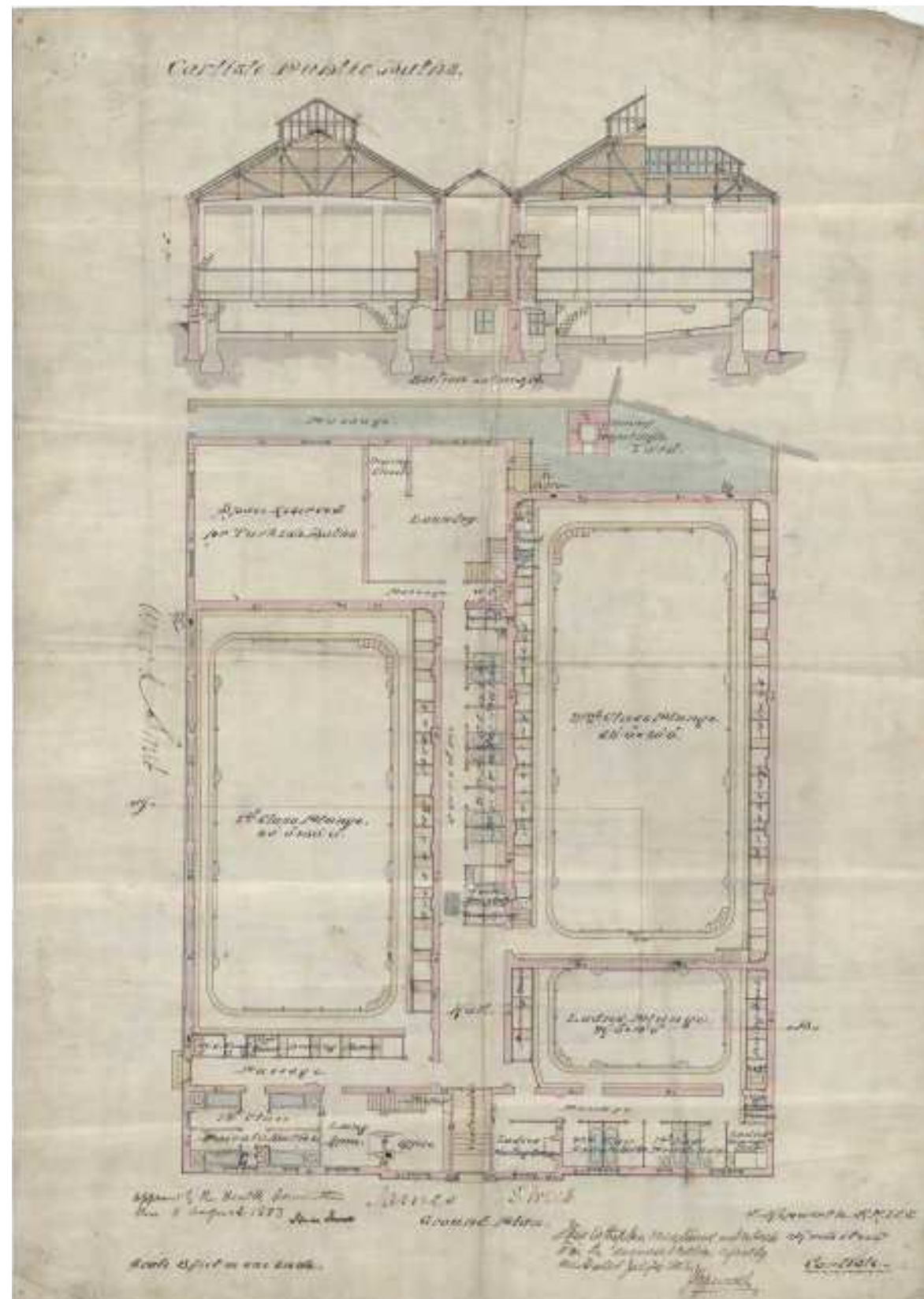

Figure 17: James Street Baths, architects plan (Pre-Turkish Health Suite addition), 1883.  
Carlisle Archive Centre

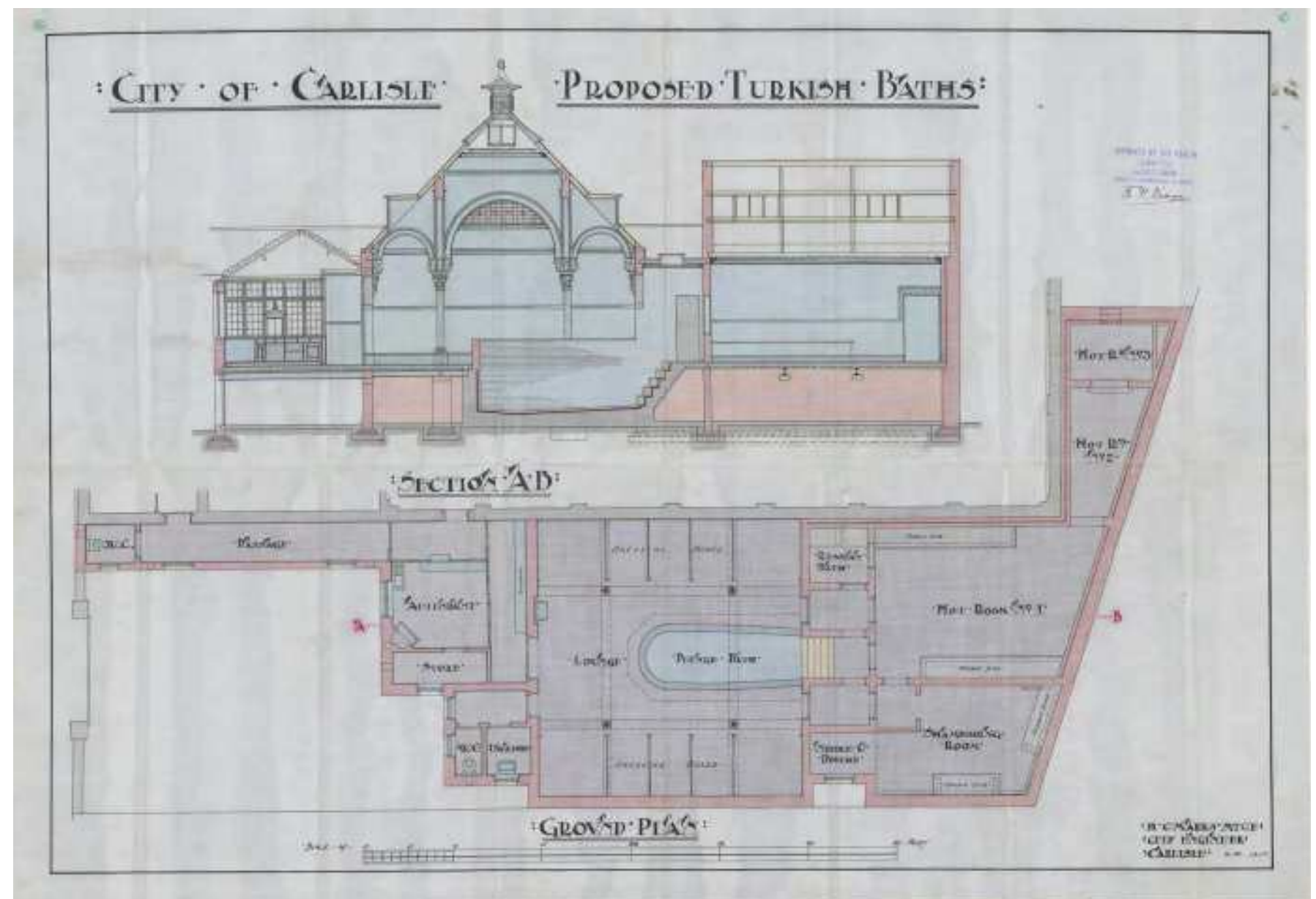

Figure 18: Turkish Health Suite, architects drawing, 1908.  
Carlisle Archive Centre

## 2.3 Physical Context - Exterior

The most prominent south elevation consists of a later two-storey block with a hipped roof of slate incorporating the original access corridor (to the Turkish Baths) which is now entered through a plain entrance with a modern door from James Street.

To the east (viewed from existing Matalan carpark) the Turkish Health Suite can be seen as a double height, single-bay square building with a pyramidal roof containing four

large thermal windows with mullioned frames and four rectangular roof lights; a decorative lantern surmounts the apex of the roof.

A small two-storey toilet block with a hipped roof projects to the left with the attendant's room, also hipped, to the rear. To the right are separate but linked plain L-shaped two-storey blocks with pitched roofs.



South Elevation

Turkish Health Suite  
existing entrance.

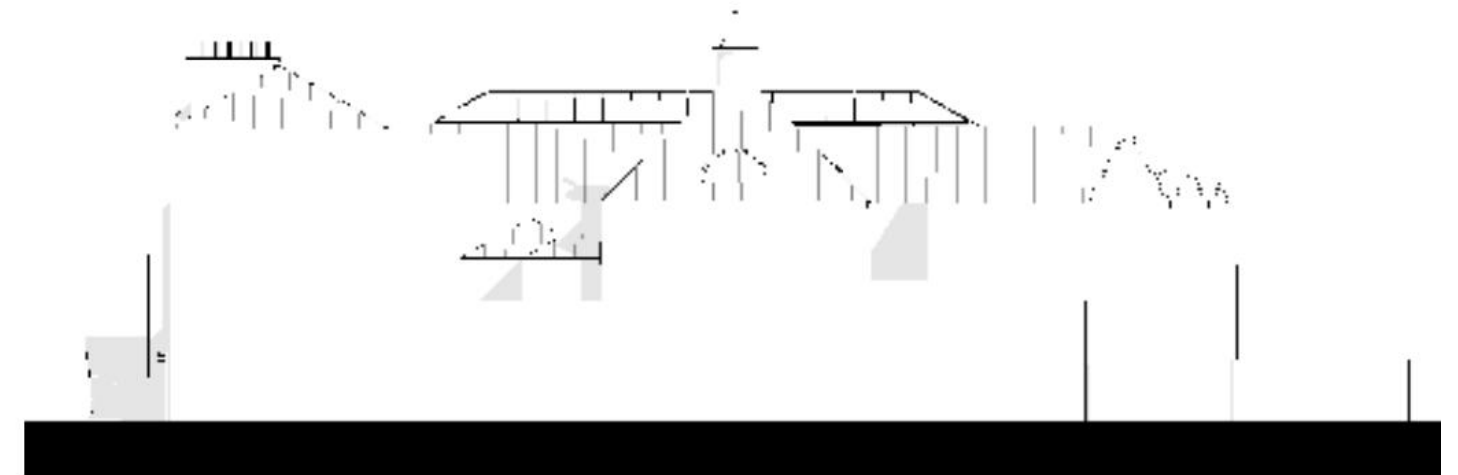

East Elevation

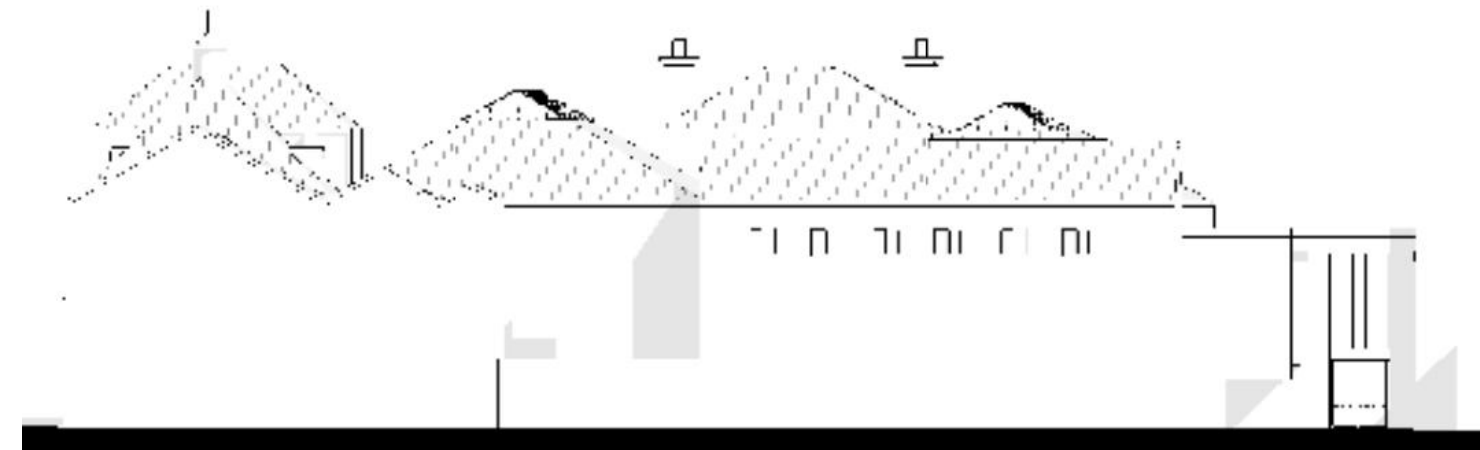

North Elevation

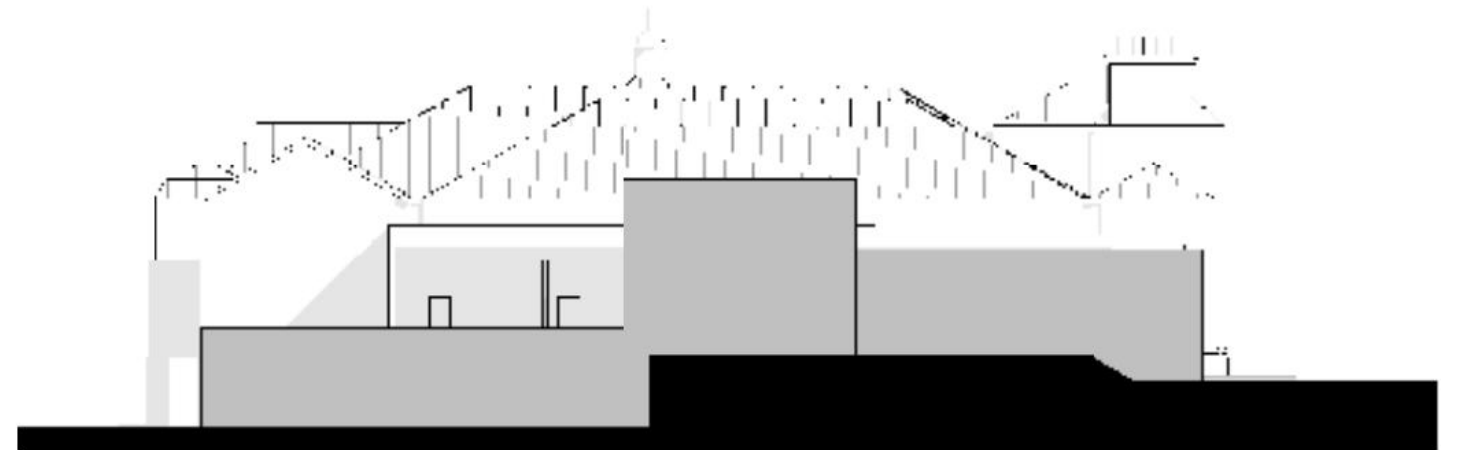

West Elevation

Figure 19: Turkish Baths Health Suite, indicative external elevations. Images: BDP.

2.3.1 Designation Record

TURKISH SUITE, THE POOLS

Heritage Category:	Listed Building
Grade:	II
List Entry Number:	1393755
Date first listed:	19-Feb-2010
Statutory Address:	Turkish Suite, The Pools, James Street

This set of Edwardian Turkish Baths constructed in 1909 have been designated for the following principal reasons:

- Decorative Scheme: the original internal decorative tiling and glazed faience work by the respected company Minton and Hollins of Stoke, notably in the cool room, is of good quality and complete.
- Intactness: alterations are few and the original plan of he baths remains intact which renders the Turkish Bathing process highly readable
- Rarity: this building is an increasingly rare example of a once common building form, of which only around 20 remain in England; it compares very favourably with the eight existing listed Turkish Baths.

Turkish Baths, 1909, by the County Surveyor WC Marks; built by William Johnstone of Carlisle with an interior tiled decorative scheme by Minton and Hollins of Stoke. All other work was carried out by local firms. Other parts of the James Street Baths are not of special interest.

- Materials: Red brick with roofs of slate; interior has glazed tiles and faience decorative scheme with terrazzo flooring and marble bench tops.
- Plan: a series of interlinked rooms with basements attached to the south-east side of a pre-existing public swimming baths. The west part is a single storey entrance block providing an access corridor and attendant’s room with former waiting areas. This gives access to the main block forming a double height cooling room leading to a single storey block housing access to the plunge bath flanked by the shower

room and Russian vapour bath. The shampooing room is housed in a two-storey block beyond which gives access to similar blocks containing the three warm rooms.

- Exterior: west elevation (the only side of the building originally visible from the exterior): now obscured by a later two-storey block with a hipped roof of slate incorporating the original access corridor which is now entered through a plain entrance with a modern door from James Street. South Elevation: a double height, single-bay square building with a pyramidal roof containing four large thermal windows with mullioned frames and four rectangular roof lights; a decorative lantern surmounts the apex of the roof. A small two-storey toilet block with a hipped roof projects to the left with the attendant’s room, also hipped,to the rear. To the right are separate but linked plain L-shaped two-storey blocks with pitched roofs.
- Interior: the entrance block comprises an access corridor with original doors, glazed fan and margin lights, and the attendant’s room (now incorporating a former corridor with provision for waiting and lockers), with a corner fire breast, original store cupboard and plain cornicing. A horse-shoe arched entrance in the north east corner has a moulded architrave and an upper fan light of decorative stained glass which leads to the main cooling room. This is the centrepiece of the scheme and is complete with its original stepped plunge bath entered through a horse-shoe arched opening, flanked by rectangular doors, all of which have surrounds of alternating green and yellow tile. The plunge bath is of concrete construction faced with white glazed bricks. Flanking the north and south walls there are sets of five double and single changing rooms separated by polished wooden screens with art nouveau stained glass panels in their upper parts. Extensive use is made of fine tiling and glazed faience work with shades of pale green, pale blue and buff glazes; also incorporated at intervals are paired tiles of art nouveau design. The flooring throughout is of Terrazzo paving. This scheme, combined with the incorporation of horse-shoe arches carried on decorative columns with ornamental capitals, creates a strong Oriental atmosphere.

- History: The first Turkish baths to have been built in the British Isles was in 1857 in Blarney, County Cork and the first in England was in London was in 1860. Subsequently many hundreds were constructed, often as part of publicly funded swimming facilities although only around 20 examples remain in England today.
- Plans for the provision of Turkish baths in Carlisle occurred as early as 1884 when the existing public swimming baths were opened. The idea was resurrected in 1901 and agreed in 1902 although it was a further six years before plans were finally approved. The Turkish baths opened on the 20 September 1909 in a purpose built extension to the existing public baths building at a cost of £2500. The internal tiling and glazed faience work by Minton and Hollins Co. of Stoke, one of the leaders in the field of tile manufacture. The opening of the suite was celebrated in the local newspapers, which describes in detail a public inspection, although there was no formal opening. Entry cost between 1 and 2 shillings depending on the time and day of the week and bathing was expected to take c. 1.5 hours. The Turkish baths remain open and in use to the present time (2009).

Designation record source: <https://historicengland.org.uk/listing/the-list/list-entry/1393755>



## 2.3.2 Heritage Assets

James Street Baths sits within the southern boundary of the Carlisle City Centre Conservation Area and within close proximity to the River Caldew.

Conservation Areas are areas that have been designated as being of special architectural or historic interest, the character or appearance of which it is desirable to preserve or enhance. Section 72 of the Planning (Listed Buildings and Conservation Areas) Act 1990 requires that special attention shall be paid in the exercise of planning functions to the desirability of preserving or enhancing the character or appearance of a conservation area.

The Council has a duty to ensure that any development preserves or enhances the special character or appearance that has been identified in the designated area.

Therefore the setting of the James Street Baths is particularly important in its relationship to the Railway Station and the Public Baths. The Station Gateway scheme proposes a new public square directly to the rear of the Baths, which will enhancing the setting of the listed assets whilst improving the overall context.

Future projects and interventions proposed by this report, and any subsequent design development, should be considered in the context of the City Centre Conservation Area, and any relevant Conservation Area Management Plans that are in force.

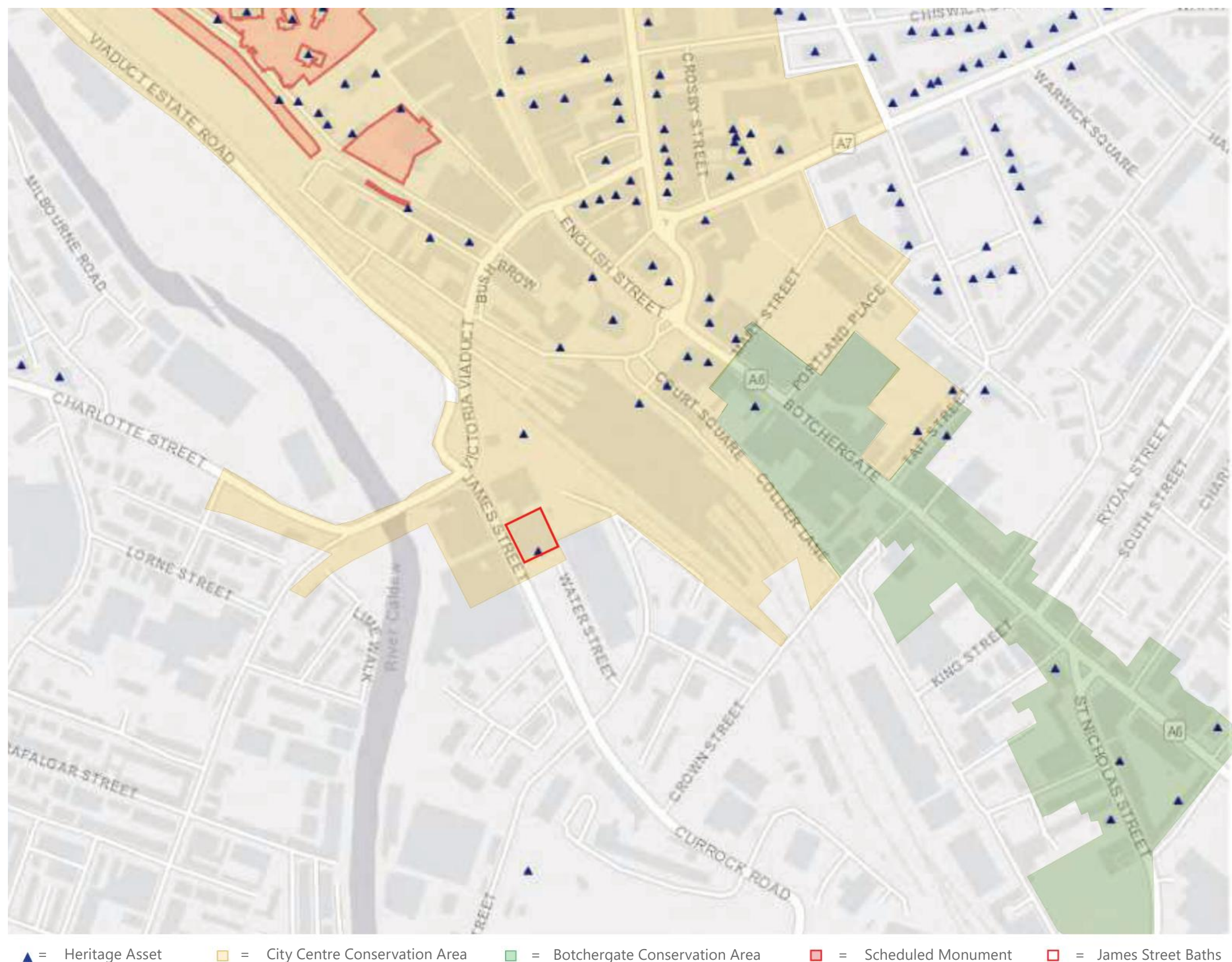

Figure 20: Heritage assets and conservation areas, Historic England.  
Source: <https://historicengland.org.uk/listing/the-list/map-search?clearresults=true#?search>  
Page 44 of 196





Figure 21: The Citadel Railway Station and factories on James Street, Carlisle, 1928.  
 Britain From Above, Historic England. ref: EPW025039. James Street Baths highlighted in red.



Figure 22: The Citadel Railway Station and factories on James Street, Carlisle, 1928.  
 Britain From Above, Historic England. ref: EPW025040. James Street Baths highlighted in red.



## 2.4 Building Layout - As existing

### 2.4.1 Spatial Qualities of the Site

There are limited remaining Victorian interiors of the James Street Baths, however the adjacent tiled room within the Turkish Health Suite are spaces of special historic significance within the original building.

Key interior features of the Turkish Health Suite include decorative glazed wall and column tiling, timber parquet and terrazzo flooring, decorative coffered plaster ceilings and cornices, original arched windows and timber doors, and a large plunge pool within the original building at Ground Floor level. These elements are amongst those identified in the building's Grade II listing.

Key areas:

1. Entrance lobby/ corridor. Step access stairs immediately upon entrance;
2. Swimming Pool changing area;
3. Toilets & showers;
4. Second class pool (childrens pool)
5. First class pool (large pool)
6. Cold water plunge pool;
7. Turkish Health Suite changing booths;
8. Changing booths;
9. Storage;
10. Wash room;
11. Sauna and hot rooms;
12. Storage and office space.

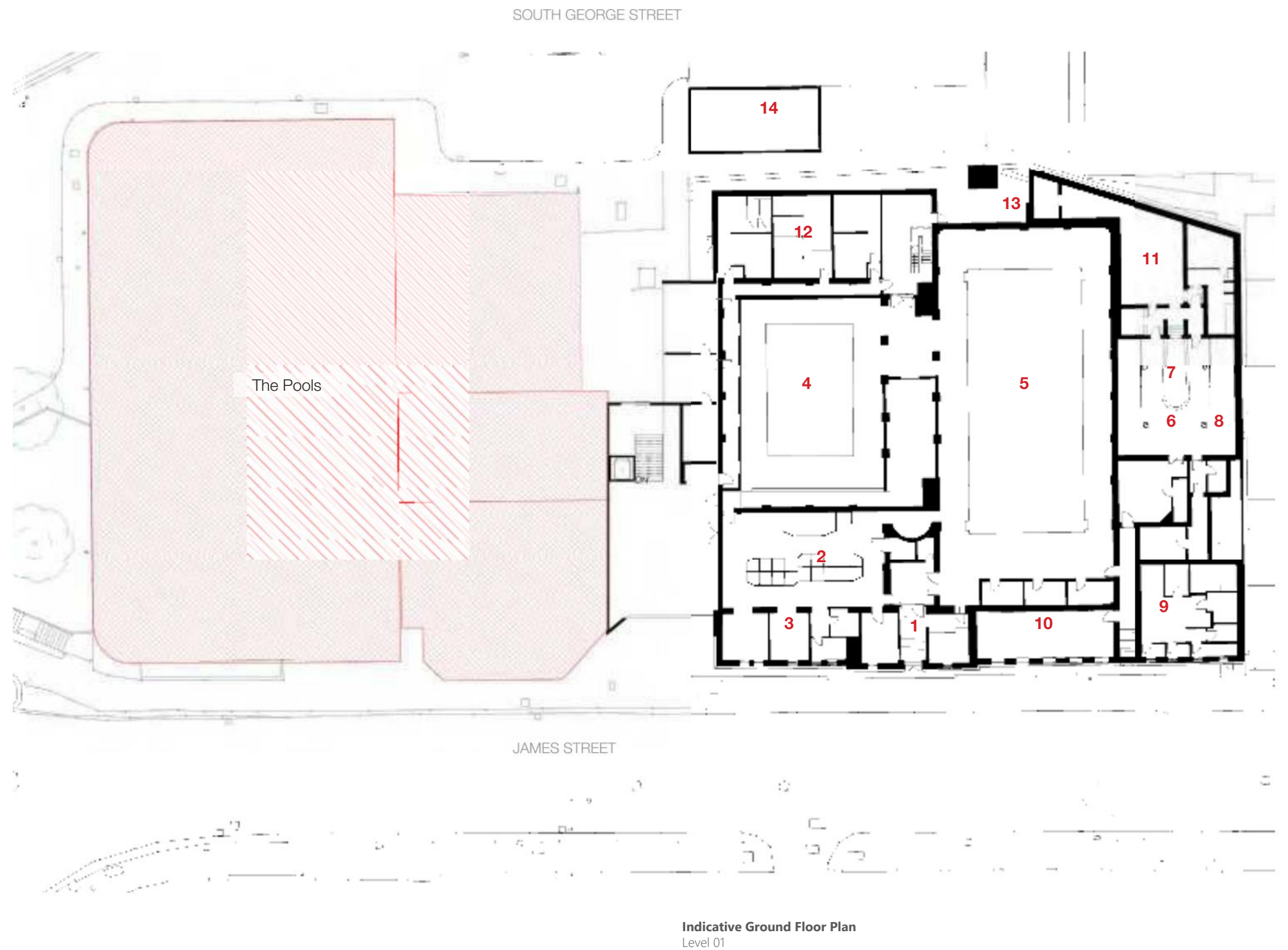
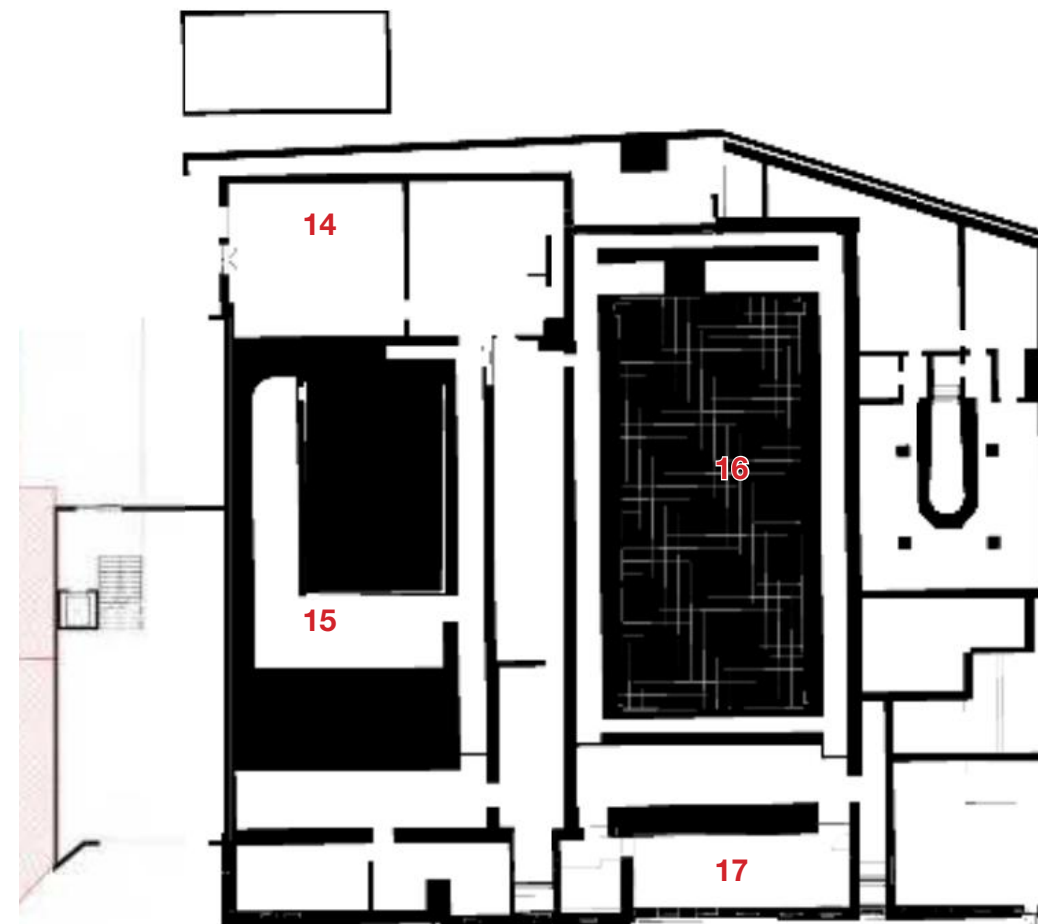

Figure 23: The James Street Baths & Turkish Health Suite are part of the 1841 phase of development

## 2.4.2 Key Interior Features

- Original internal decorative tiling and glazed faience work; the fine Victorian interiors of the Turkish Health Suite and adjacent tiled rooms are spaces of special historic significance within the James Street Baths building;
- Extensive use is made of fine tiling and glazed faience work with shades of pale green, pale blue and buff glazes; also incorporated at intervals are paired tiles of art nouveau design;
- The Turkish Baths Suite, combined with the incorporation of horse-shoe arches carried on decorative columns with ornamental capitals, creates a strong Oriental atmosphere;
- The flooring throughout is of Terrazzo paving.
- Within the Suite, flanking the north and south walls, there are sets of five double and single changing rooms separated by polished wooden screens with art nouveau stained glass panels in their upper parts.



**Indicative Basement Plan**  
Level -1

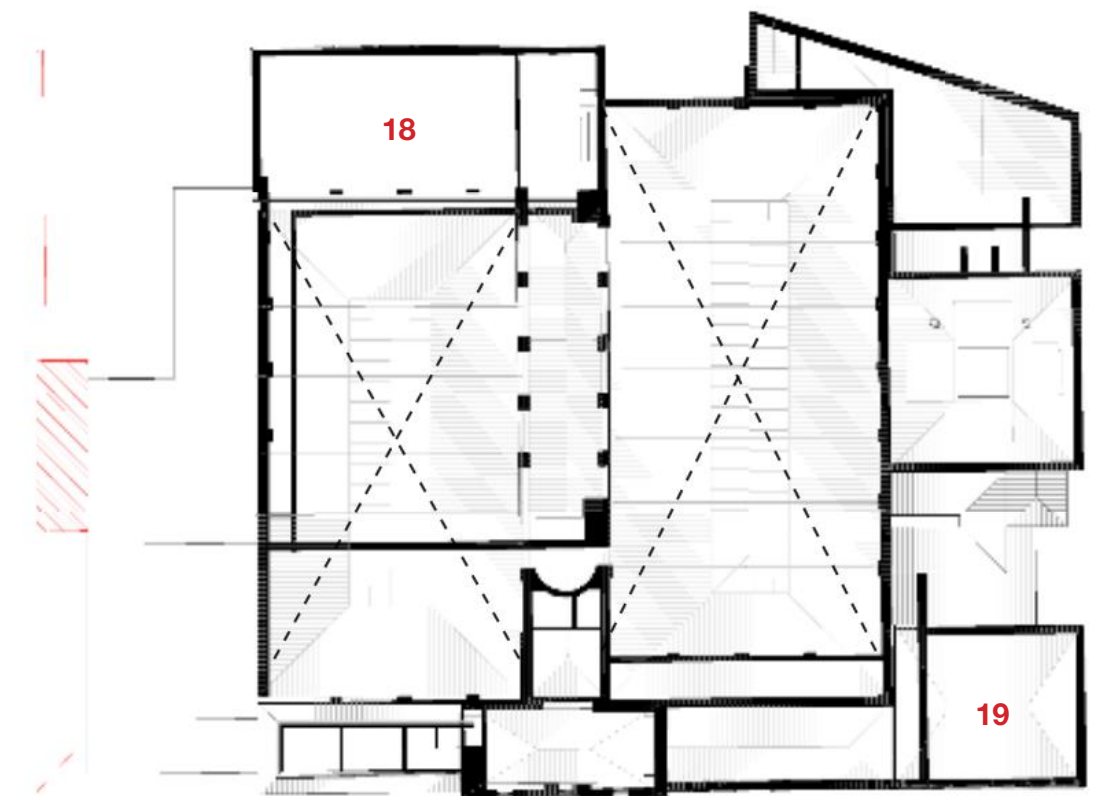

**Indicative First Floor Plan**  
Level 01

Key upper and lower level areas:

14. Storage and plant space;
15. Small pool lower access;
16. Large pool tank;
17. Wash room/ Laundrette;
18. Offices;
19. Studio / storage.

**Image 1**

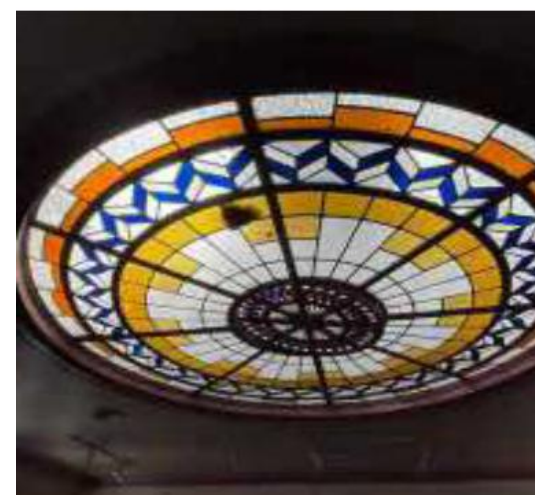

**Image 2**



**Image 3**



**Image 4**

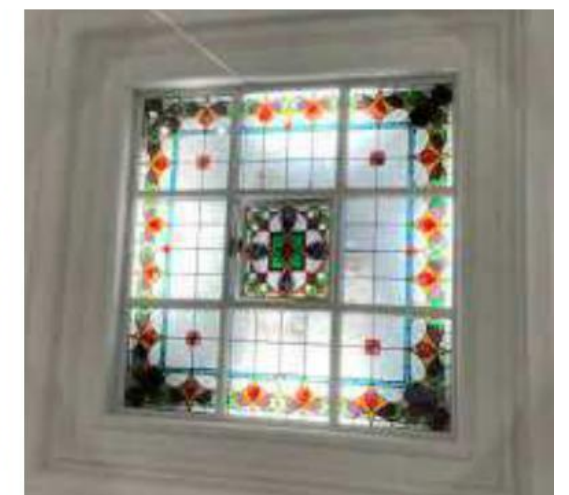

Figure 24: Interior images of James Street Baths and Turkish Health suite. BDP, 2021.



### 2.4.3 Key Areas

The information from the Historic England building listing description (Grade II) describes the key elements and features of the site, along with the extents of the demise.

This includes and specifically identifies The Turkish Health Suite Room space, the most spectacular interior space preserved within the original building. This spatial layout and the original internal decorative tiling, and glazed faience work by the respected company Minton and Hollins of Stoke, notably within the cool room, is of good quality and complete.

It is this intactness (alterations are few) and the original plan of the baths that remains intact which renders the Turkish Bathing process highly readable. The Baths are a vast double-height space embellished with highly decorated glazed tile walls and pillars which are retained and to a good standard.

Key areas and features of the baths include are identified on the following diagrams.

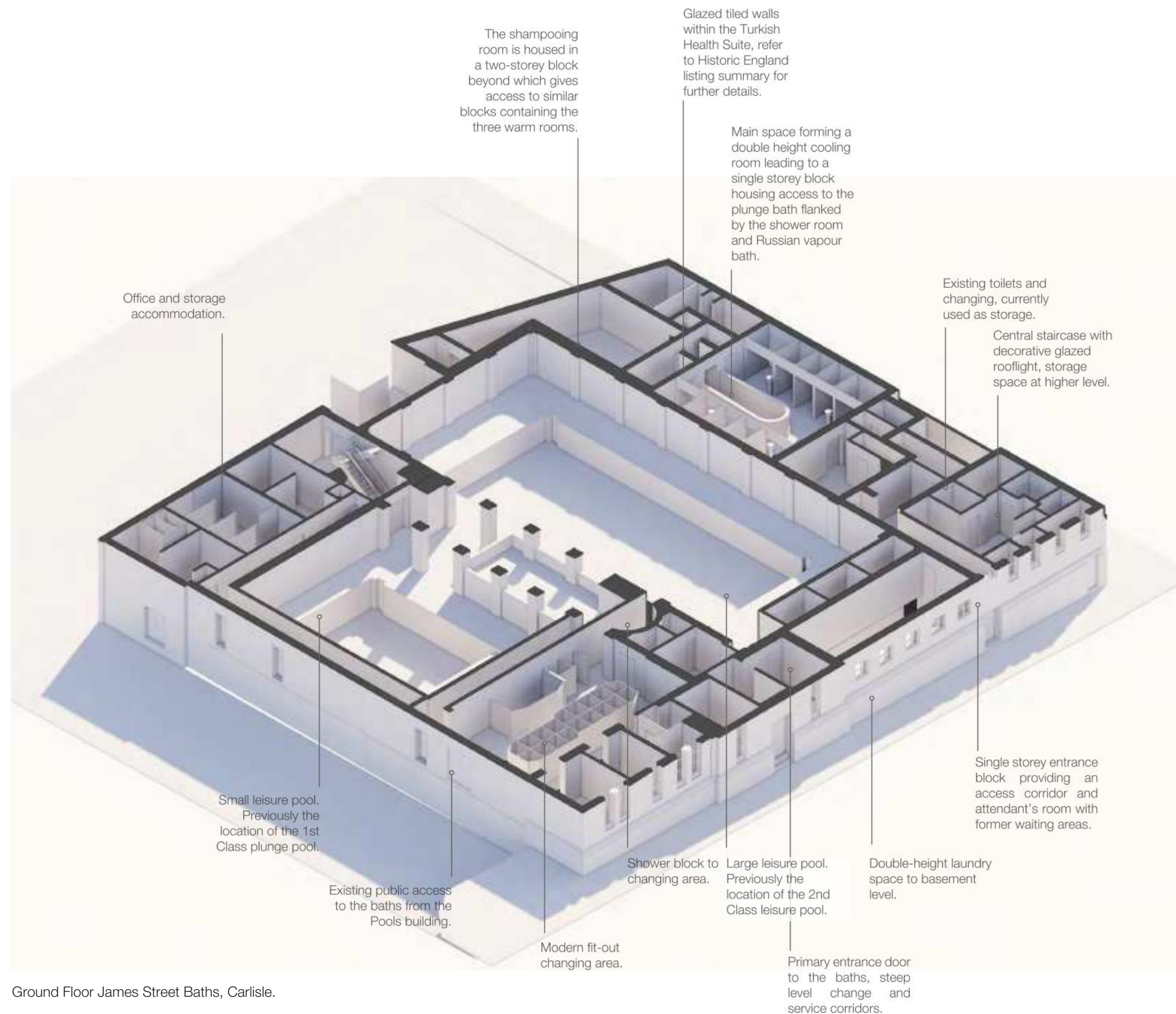

Ground Floor James Street Baths, Carlisle.

Figure 25: The James Street Baths indicative 3D model.



The existing building benefits from an expansive basement level, housing mainly the tanks for the two large pools. Areas are also used as level access from the lower level St George Street road, into the tank storage areas.

At first floor level the Baths has limited existing accommodation. With small areas of office space, the majority of the upper level is currently used as storage.

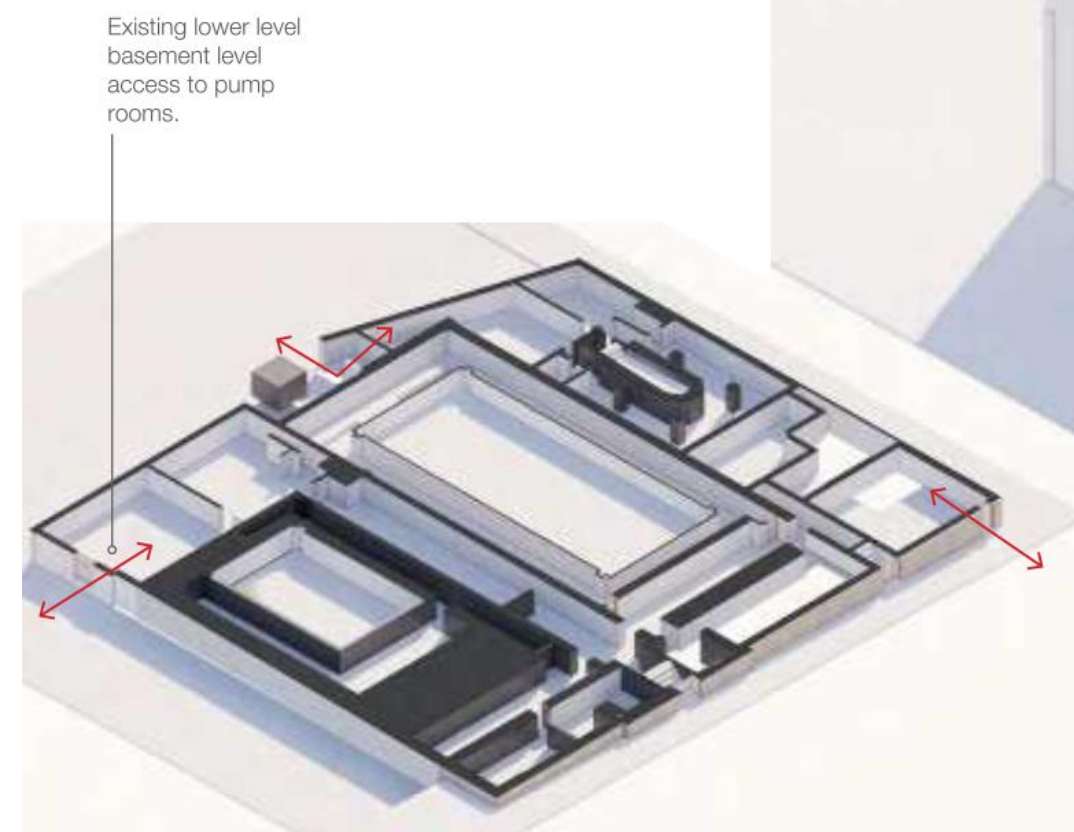

Existing lower level basement level access to pump rooms.

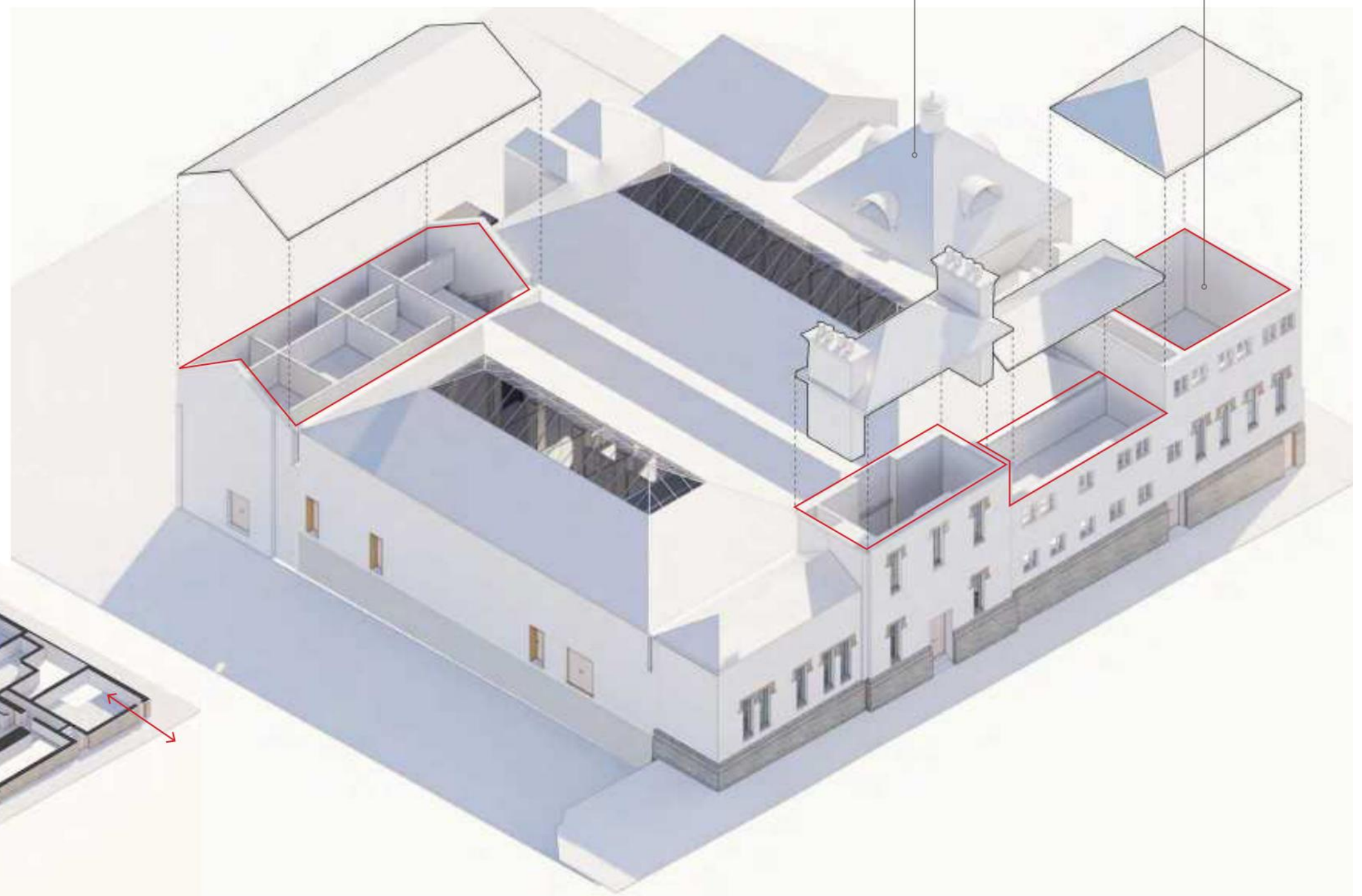

Main Turkish Baths Suite with horse-shoe arches and decorative tiled columns. Image 2.

Staircase leading from basement to first floor levels, topped with circular skylight. Image 1

Basement Level James Street Baths, Carlisle.

Figure 27: The James Street Baths indicative 3D model.

First Floor James Street Baths, Carlisle.

Figure 26: The James Street Baths indicative 3D model, basement.



## 2.4.4 Building Features

Image 5



Entrance corridor to Turkish Baths suite.

Image 6



Existing decorative changing room dividing screens and associated wall hung fixtures.

Image 7



Decorative glazed wall tiling, corbels and arch features.

Image 8



Decorative glazed wall tiling and arch features - looking towards the low-quality finishes of the entrance area and locker room.

Image 9

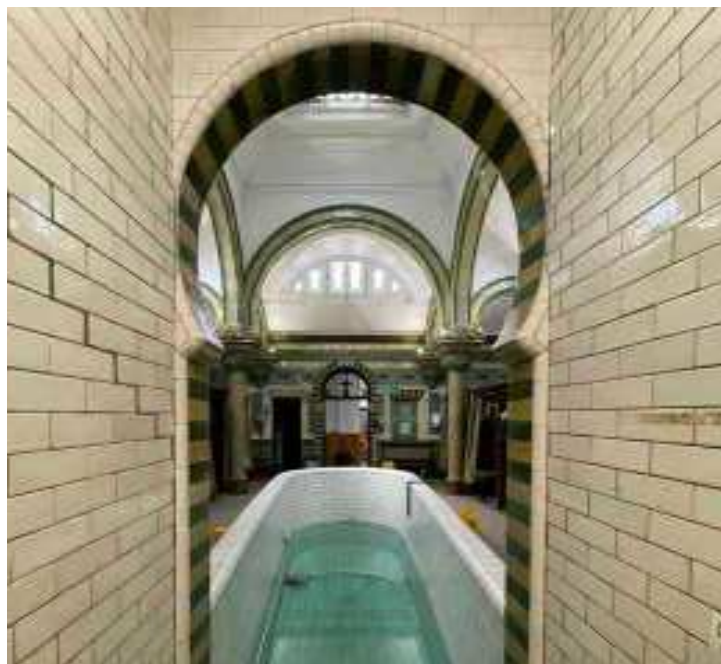

Decorative glazed wall tiling, corbels and arch features looking out towards the plunge pool into the vaulted arch space.

Image 10



Existing glazed tile cold water plunge pool, Victorian Health suite.

Image 11



Decorative glazed tiling to column shaft, base and capital heads within the Turkish Baths.

Image 12



Existing changing booths with poor quality and degrading floor finishes.



Image 13



Areas of existing glazed tiling. Sauna/ hot room areas lined within poor quality and degrading timber.

Image 14



Marble topped sauna bench. Low quality and degrading wall linings and floor tiling.

Image 15



Areas of presumed original terrazzo flooring and glazed bricks, clad in poor quality timber coverings.

Image 16



Areas of presumed original terrazzo flooring.

Image 17



First floor storage areas.

Image 18



Sauna room, low quality fit-out materials, non original floor tiling.

Image 19



Sauna room, low quality fit-out materials showing signs of age and decay.

Image 20



In-laid metal ceiling hosting large light fittings not in keeping with the building.



Image 21



Level changes at upper level.

Image 22



Areas of damp appearing at roof level in upper floors.

Image 23



Masonry mouldings around the original entrance door. Noting building opening date of 1884 by the elected Mayor.

Image 24



Staircase above original entrance way.

Image 25



Swimming pool extract duct in upper floors.

Image 26



Duct work blocking original fireplace and hearth details.

Image 27



Poor quality roofscape additions, access hatches etc.

Image 28

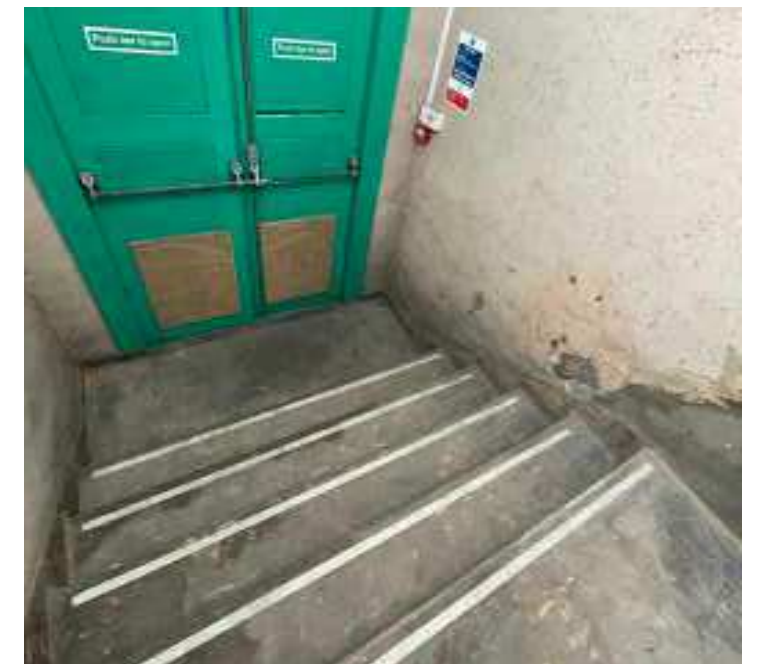

Original entrance to the Baths, multiple steps on approach.

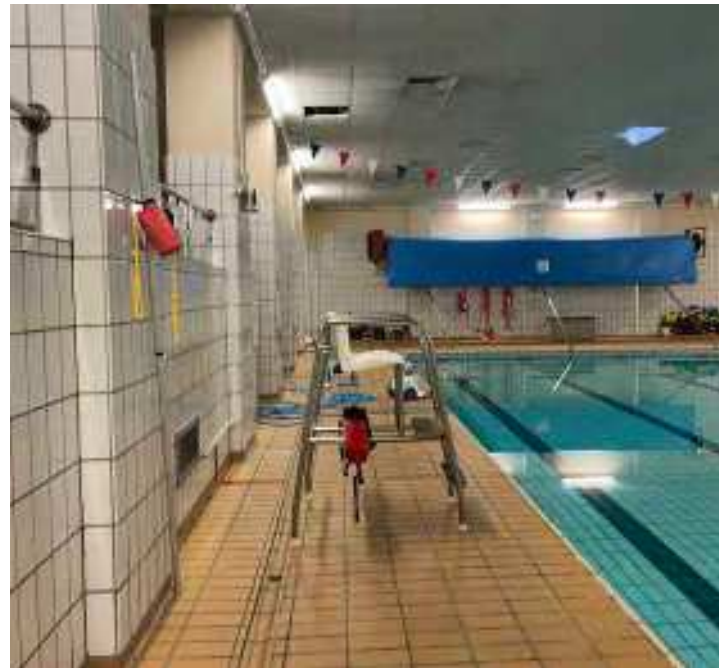

Image 29



Large pool. Modern suspended ceiling, no evidence of visible historic finishes (ie. glazed brickwork, pool tiling).

Image 30



Large pool. Modern suspended ceiling, no evidence of visible historic finishes (ie. glazed brickwork, pool tiling).

Image 31



Small pool. Modern suspended ceiling and finishes, non-original access corridor shows signs of existing brickwork detailing.

Image 32



Small pool. Modern suspended ceiling and finishes, access ramping.

Image 33



Poor quality roofscape additions, access gantries, security lighting.

Image 34



Double height wash room.

Image 35



Basement areas currently used as storage, significant leak present in the underground spaces.

Image 36



Timber clad access stair to roof / loft space from staff areas.



## 3.0 Precedent Studies

### 3.1 Newcastle City Baths, Newcastle

Newcastle City Baths are Grade II listed and are recognised as being of high architectural, historic and communal interest as one of the first post-World War I public buildings in the city. Following the closure of the City Baths in 2013, the facilities were listed as an asset of community value.

The redevelopment aimed to sustain the heritage values and significance of the building, to restore and reinstate the fine architectural spaces and features, and to remodel the facilities to deliver a viable, contemporary version of the original intention and purpose of the buildings as a sport and leisure venue.

Key elements of the completed works are the restoration of the central pool hall; the conversion of the west pool hall to create a high-quality community health and fitness facility (comprising a large gym and multiple group exercise studios); the restoration of the Turkish Baths (plus the creation of a health suite in the adjacent basement area); the creation of a new food and drink outlet within the reception area; and improved facilities and access for all into and throughout the building.

The completed work has successfully redeveloped the existing buildings whilst maintaining their original character, restored elements of the historic fabric, and undertaken sensitive additions to the internal fabric.

Aspects of this scheme which are of particular interest:

- The carefully curated palette of understated and simple heritage colours.
- Reinstatement of roof-lanterns.
- Sensitive reactivation of a listed building.
- Introduction of improved customer facilities, food and beverage offering and improved access for all.
- The controlled palette of self-finished materials.



Figure 32: Newcastle City Baths.  
Image source: <https://www.napperarchitects.co.uk/the-city-baths-newcastle/>





Figure 33: Newcastle City Baths.  
Image source: <https://www.napperarchitects.co.uk/the-city-baths-newcastle/>



### 3.2 Ironmongers Row Baths, Islington

Ironmonger Row Baths were built in 1931 as a public baths and laundry at a time when few people in the locality had bathrooms in their homes. In 1937 a swimming pool and a small Turkish baths were added.

Architects were commissioned by Islington Council to transform the Baths, which were much loved but dilapidated, into a modern health and leisure centre.

After a ~£16m complex refurbishment project, Ironmonger Row Baths now contains modern pools, fitness studios and an expanded Turkish Baths and spa: state of the art facilities in a building which preserves the historic character of the handsome Grade II listed building.

Aspects of this scheme which are of particular interest:

- Similar scale building to James Street Baths.
- Re-purposing of dilapidated building into health and wellbeing suite.
- New entrance lobby created distinct from the fabric of the existing building, integrated signage and lighting into the facade.



Figure 33: Ironmonger Row Baths.  
Image source: Tim Ronalds Architects <https://www.timronalds.co.uk/ironmonger-row-baths>





Figure 34: Ironmonger Row Baths.  
Image source: Tim Ronalds Architects <https://www.timronalds.co.uk/ironmonger-row-baths>



### 3.3 Victoria Baths, Manchester

Victoria Baths is a Grade II\* listed building in the Chorlton-on-Medlock area of Manchester. The Victoria Baths complex was designed by Manchester's first City Architect Henry Price, and opened in 1906. In their design and construction no expense was spared. The façade has multicoloured brickwork and terracotta decoration, the interior spaces are clad in glazed tiles and most of the windows have decorative stained glass.

A multimillion-pound restoration project began in 2007, which enabled the Victoria Baths Trust to intensify the meanwhile use of the building whilst delays to a full restoration project were quantified.

In 2007-08 the whole of the outside of the front block of the Baths was restored — this included re-slating the roofs, repairing rainwater goods, re-pointing brickwork and terracotta, replacing damaged terracotta and restoring every single window in this part of the building. Restoration Phase 1, which cost ~£3.8m, also included internal structural repairs to the Turkish baths suite and the mosaic entrance hall and reinstatement of glass block corridor.

Restoration Phase 1+ took place 2009-10 and comprised the renovation of the roof of the Males 1st Class pool, costing £1m.

Following these major phases, improvements were made to the visitor facilities at Victoria Baths — there is now a ramp providing full access to the ground floor of the building and there are new toilet facilities.

Heritage Lottery Fund and Historic England have been the major funders of the restoration work to date with other funders also contributing. Individual supporters have also made donations and work continues to take place most years, in particular to the building's stained glass windows.

Aspects of this scheme which are of particular interest:

- Sensitive conservation and repair of a previously derelict listed building.
- Reuse of the pool tanks as social events spaces.



Figure 35: Victoria Baths.  
Image source: Tim Ronalds Architects <https://www.timronalds.co.uk/ironmonger-row-baths>





Figure 36: Victoria Baths.  
Image source: Victoria Baths Trust <http://www.victoriabaths.org.uk/>



### 3.4 Turkish Baths, Harrogate

A £300,000 scheme to improve Harrogate's Grade II\* Turkish Baths – once the haunt of European royalty – was completed in August 2015.

The borough council-led project was the result of months of design work and consultations with heritage bodies including Historic England and Harrogate Civic Trust.

Opened in 1897 the unique building features extravagant Moorish design, Islamic arches and elaborate painted ceilings, together with terrazzo floors and original fixtures and fittings. Of the seven 19th-century Turkish baths surviving worldwide, it is regarded as the most complete.

The Harrogate Turkish Baths attract around 40,000 visitors a year, who come to the council-owned facility, to follow the time-honoured “hammam” ritual of heating, cooling and cleansing in progressively warmer chambers, before cooling down in the plunge pool, visiting the steam room, or the frigidarium. The site also operates as a Health Spa, and has a cafe and small retail shop.

Aspects of this scheme which are of particular interest:  
Aspects of this scheme which are of particular interest:

- Sensitive conversion of a previously decaying listed building.
- Use of a controlled palette of self-finished materials, including reclaimed glazed brick to counter frontages.
- Creation of a central reception space and social hub.
- Articulation of new interventions, which contrast and compliment the aesthetic of the existing building fabric.
- Simple but well controlled lighting, focussing light upon key surfaces and elements, creating an attractive, inviting atmosphere.



Figure 37: Harrogate City Baths.  
Image source: Turkish Baths Harrogate <https://www.turkishbathsharrogate.co.uk/>





Figure 38: Harrogate City Baths.  
Image source: Turkish Baths Harrogate <https://www.turkishbathsharrogate.co.uk/>



### 3.5 Alloa Speirs Centre, Scotland

The category A listed (Historic Scotland, Grade I equivalent) Speirs Centre first opened as a public baths and gymnasium in 1897. The project is now complete and forms a civic centrepiece for Alloa that accommodates a wide range of cultural and community based activities. These include museum displays, which are part of a new heritage trail, a modern library, a café, a Council customer services access point, the Council Registrar's office, community education programme facilities, business centre facilities, meeting rooms and a Tourist Information Centre.

The work included a comprehensive programme of internal and external conservation repairs; complete renewal of utilities and M&E services infrastructure; re-organisation of accommodation to create secure zones and support facilities for the principal activities; conversion of the original swimming pool to form a library; a contemporary extension housing reception and café and creating an accessible entrance; and improvements to accessibility, fire escape provision and fire compartmentation throughout.

The works to the existing building removed as many previous intrusive alterations as possible, particularly the fire partitions erected around the original entrance, to expose the outstanding spatial arrangement of the original design. All new elements were carefully considered to be light-touch, reversible interventions complementing the original Moorish and Oriental detailing.

A new accessible entrance and extension was added to the rear of the building. This location and design of the extension also acknowledged the way that the orientation of the town has changed since the Speirs Centre was first built by the creation of a new urban frontage facing towards Alloa's railway station.

Aspects of this scheme which are of particular interest:

- Clever use of simple, utilitarian materials.
- A very clear arrangement diagram which maximises unit frontage around an engaging central social space.
- Simple but carefully controlled lighting to create a captivating atmosphere.
- Flexibility of the central library and events space.



Figure 39: Alloa Speirs Centre.  
Image by David Mackenzie - Original image submission, CC BY-SA 3.0,





Figure 40: Alloa Speirs Centre.  
Image by David Mackenzie - Original image submission, CC BY-SA 3.0,



## 4.0 Conceptual Approach

The redevelopment of the James Street Baths and Turkish Health Suite sits within the wider context of the Carlisle Station Gateway masterplan. The following points set out the scope of the Station Gateway project:

- Semi-pedestrianisation of Court Square;
- Improved ticketing and customer information;
- Improved commercial and hospitality opportunities within the station northern buildings (fronting Court Square);
- Redevelopment and improvements to the southern station entrance, including new vertical circulation;
- Rationalisation and simplification of the rail replacement buses procedure (relocating to proposed George Square);
- Cycle hub and storage;
- Demolition of the 1970's pools building (following opening of Sands Centre);
- Make good the façade between the 1970's pools and James Street Baths;
- Ensuring power/water connections into the building are isolated and contained;
- Development of George Square as a crucial parcel of public realm.

The feasibility options set out in this report fall outside the scope of the station scheme, however they demonstrate the simple adaptations of the existing Baths to make full use of the improvements proposed in the James Street area.

The following options refer to the access and accessibility constraints of the existing building, alongside the proposed level of development required for specific areas of the listed building. Proposed uses and functions of the spaces within the building are detailed in a later chapter.

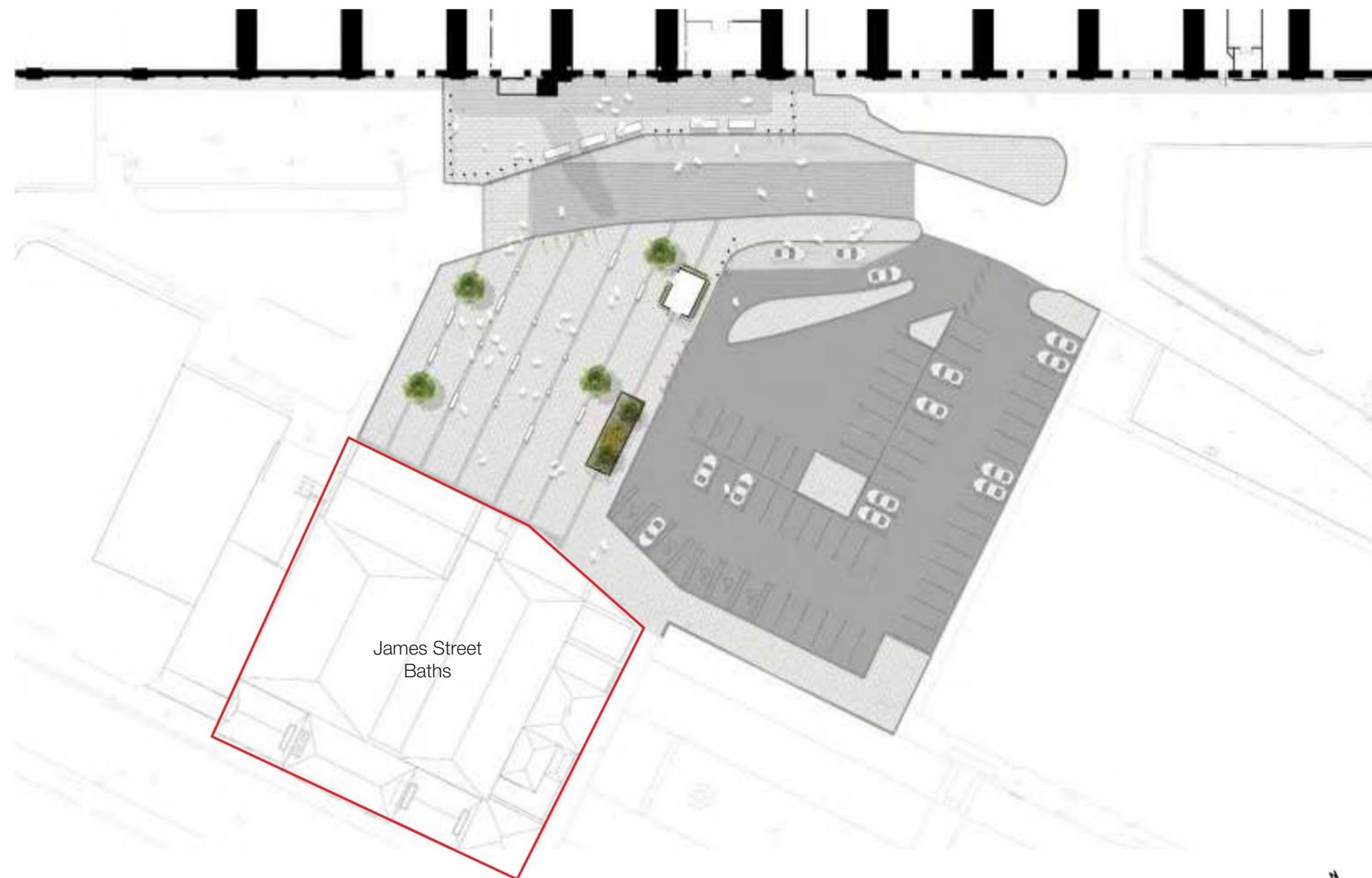

Figure 41: George Square, RIBA 3 Carlisle Station Gateway.  
Image: BDP, 2021.

Draft public realm layout for George Square, Carlisle Station Gateway plans.

### 4.1.1 Option 1

The proposed development for Option 1, a minimum intervention, is to retain part of the 1974 extension (the entrance lobby) whilst refurbishing and restoring the original (or replace non-original) finishes throughout the Baths. It proposes a new circulation core within the existing walls and voids of the existing building. Option 1 retains James Street as it's primary entrance, but will reorganise access (ie. stairs and lift) as required, within the stair core space. The rear of the Baths facing George Square (Station Gateway) remains as service access only.

#### Pros

- Access to the main James Street Baths staircase and secondary entrance to James Street is available via the double doors to the south elevation of the building, complete with decorative tiled surround. A new lobby within the existing stair core / entrance is proposed to give level access (via a lift) to all levels of the building from James Street.
- The existing entrance lobby (addressing the west elevation) can be retained and re-clad to overcome the sites issues with changing levels.
- The developed design of the scheme and its facilities will give consideration to the disabled, to ensure a 'user-friendly' environment for both occupants and visitors and will comply with the current Part M of the building regulations.

#### Cons

- This low-level of intervention retains the existing functional layout and working practices of James Street Baths. Facing primarily onto James Street, this proposal would not address the wider station masterplan or the surrounding development areas more than is currently achieved by the building.
- The retained entrance lobby will require significant refurbishment and re-cladding in high quality materials to appropriately uplift the space, the lobby may also be retained temporality whilst a use is found for the adjacent site.



Figure 42: Draft Option 1 conceptual layout for James Street Baths.  
Image: BDP, 2021.

#### 4.2.1 Option 2

The proposed development for Option 2, a light-touch intervention, is to remove non-original structures (walls) and finishes from the existing swimming pool halls to fit out for proposed uses and functions. Option 2 also proposes the repair and restoration of the historic features of the Turkish Health Suite. To address the accessibility of the building, Option 2 also proposes the demolition of a small proportion of non-original existing structures to construct a new entrance extension. This extension would also address the level change to the West elevation and offer an interesting contemporary design opportunity.

##### Pros

- A new build extension building within the existing footprint (replacing 1 shed building) is proposed to give level access (via a lift) to all levels of the building from George Square.
- The developed design of the scheme and its facilities will give consideration to the disabled, to ensure a 'user-friendly' environment for both occupants and visitors and will comply with the current Part M of the building regulations.
- Opportunity to tie in to proposed George Square landscaping, extending the paving alongside the new extension.

##### Cons

- This medium-level of intervention removes a portion of the existing building (although this is arguably one of the less important areas).
- The existing functional layout and working practices of James Street Baths are reorganised and rationalised.

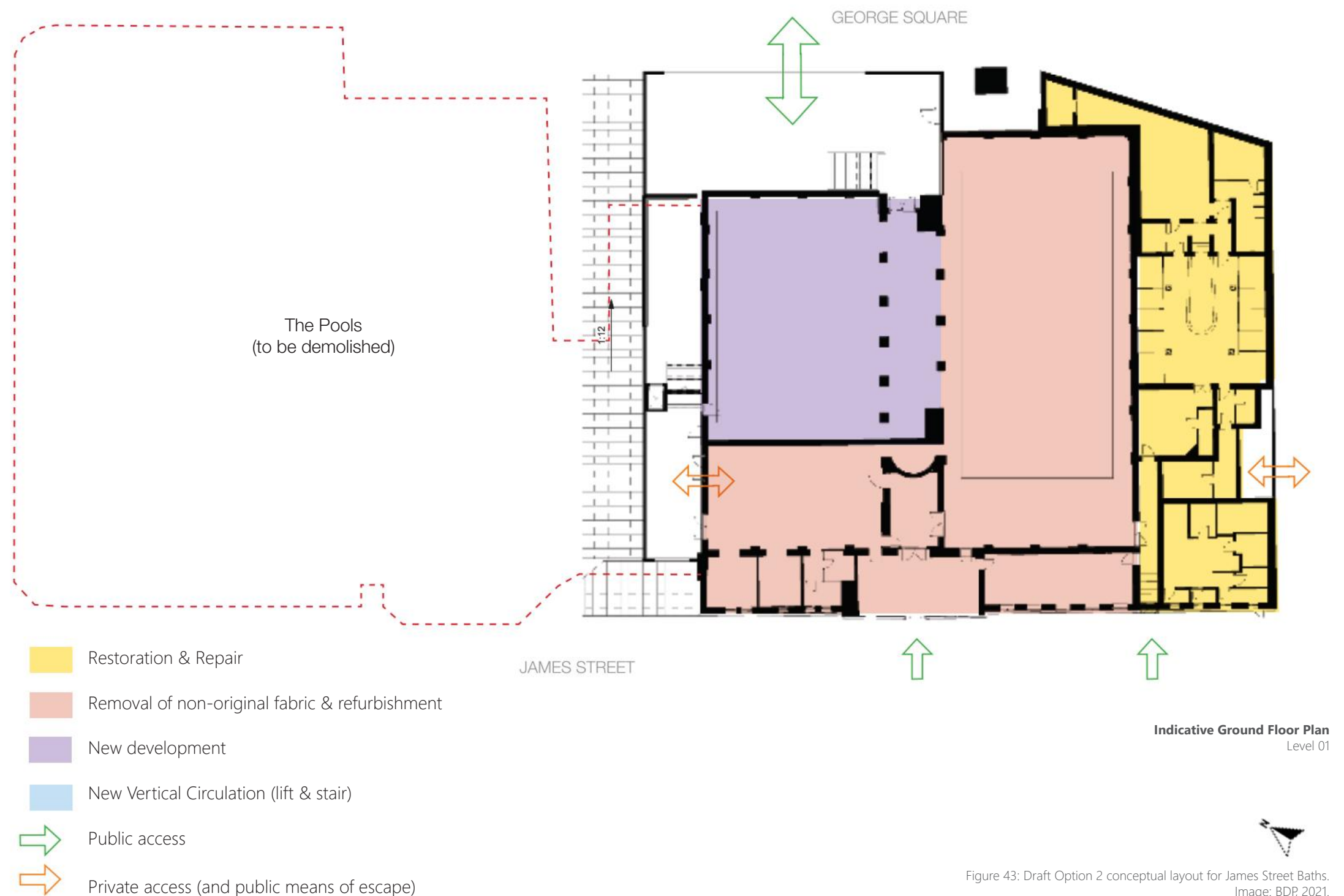

Figure 43: Draft Option 2 conceptual layout for James Street Baths. Image: BDP, 2021.



### 4.3.1 Option 3

The proposed development for Option 3, significant intervention, is to remove non-original structures and finishes from the existing swimming pool halls. Retain the large pool hall to a new use related to the Turkish Baths (ie hydrotherapy or leisure pool), whilst converting the smaller pool hall to a function relating to the new use on the adjacent site. In addition, the option also proposes the repair and restoration the historic features of the Turkish Health Suite maintaining their future viability as a health and wellbeing suite. To address the accessibility of the building, Option 3 proposes the demolition of a small proportion of non-original existing structures to construct a new entrance extension. This extension would connect to the older structure via an atrium space and giving the listed building some 'breathing room' from the new build structure on the site of the demolished swimming pool building.

#### Pros

- A new lobby within a new extension structure proposed to give level access to all levels of the building from George Square.
- Large extension site improves the future viability, development costs and overall usability of the existing building.
- This option proposes an excellent design and architectural opportunity for the City.
- Heritage positive - this option would not require any signification building fabric alterations within the existing building, with all new vertical circulation (lifts and stairs) proposed in new-build areas.

#### Cons

- Limitations will be placed on the scale, form and design of the new build facility due to its proximity to the listed building and conservation area setting. Design quality is crucial to achieving positive development that does not overshadow the significance and speciality of the existing building.

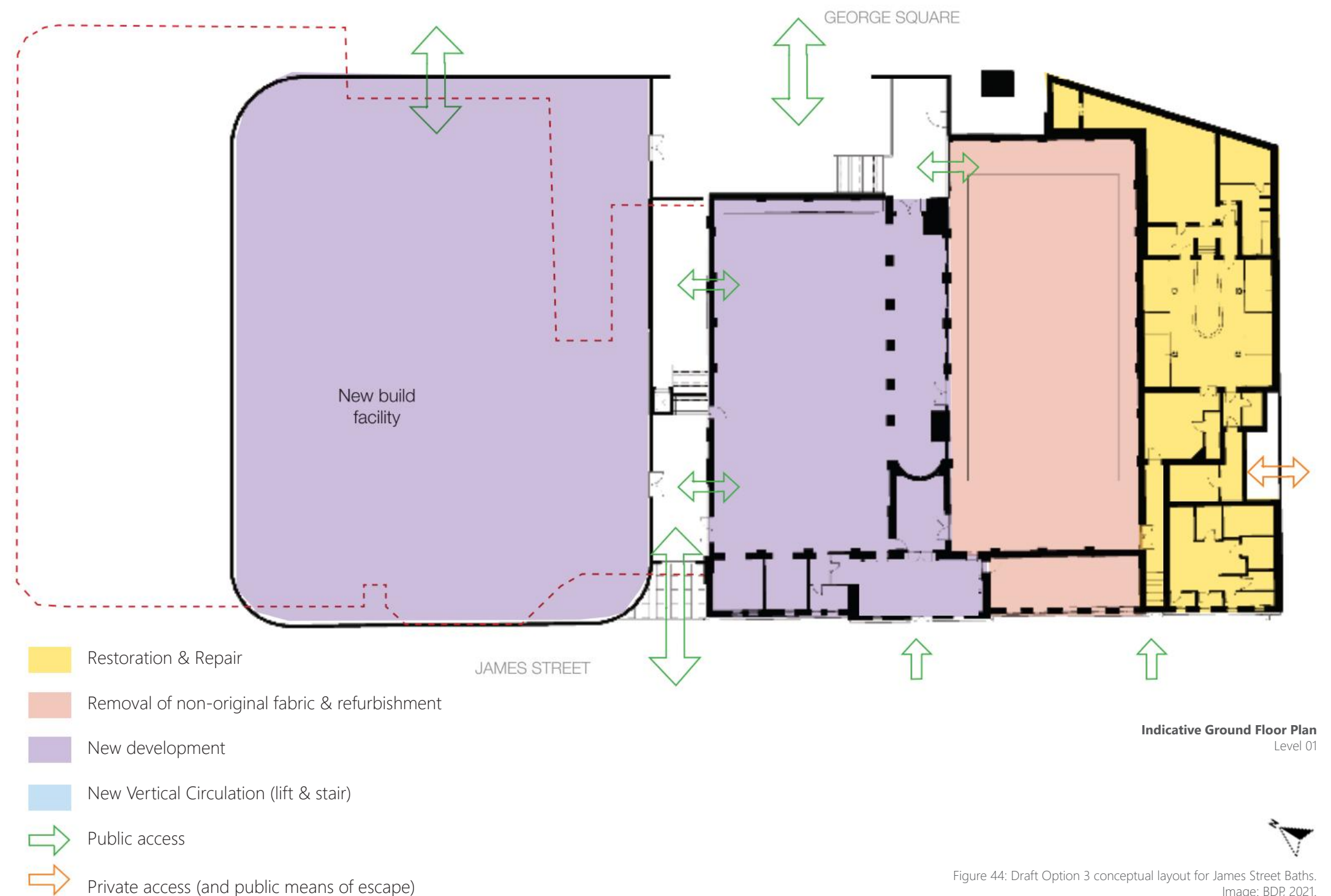

Figure 44: Draft Option 3 conceptual layout for James Street Baths.  
Image: BDP, 2021.

## 5.0 Materials and Finishes

### 5.1 Materials & Finishes

Our conceptual approach to materials and finishes is to follow the guiding design principles below;

- Original finishes and materials will be exposed, expressed and reused wherever appropriate.
- New interventions will be clearly articulated to differentiate new and old finishes, thus celebrating their contrasting material characteristics.
- Robust, self-finished, long-life, low-maintenance materials will be utilised wherever possible.

The selection of images opposite, along with those interspersed throughout the rest of this document, provides an illustration of the range of materials, finishes and atmosphere within the Baths.

As the project develops, it will be crucially important that any new interventions, restoration or repair works are completely sensitively and do not over-shadow the intricate detailing of the existing fabric.

This strategic architectural approach focuses upon;

- Celebrating the finishes, materials and textures on display within the original Turkish Baths Suite building, leaving original surfaces visible within the overall composition wherever possible.
- Articulating the authenticity and contrast of new and old materials uses together to contrast and accentuate each others inherent qualities.
- Carefully controlling the use of colour, light and material texture of new interventions to complement original materials.
- Utilising authentic, self-finished, long-life, low-maintenance materials wherever possible.
- Avoiding historical pastiche which would distract from the original detailing and fabric.



*Stained glass roof light.*



*Glazed tiling.*



*Red brickwork to external facades*

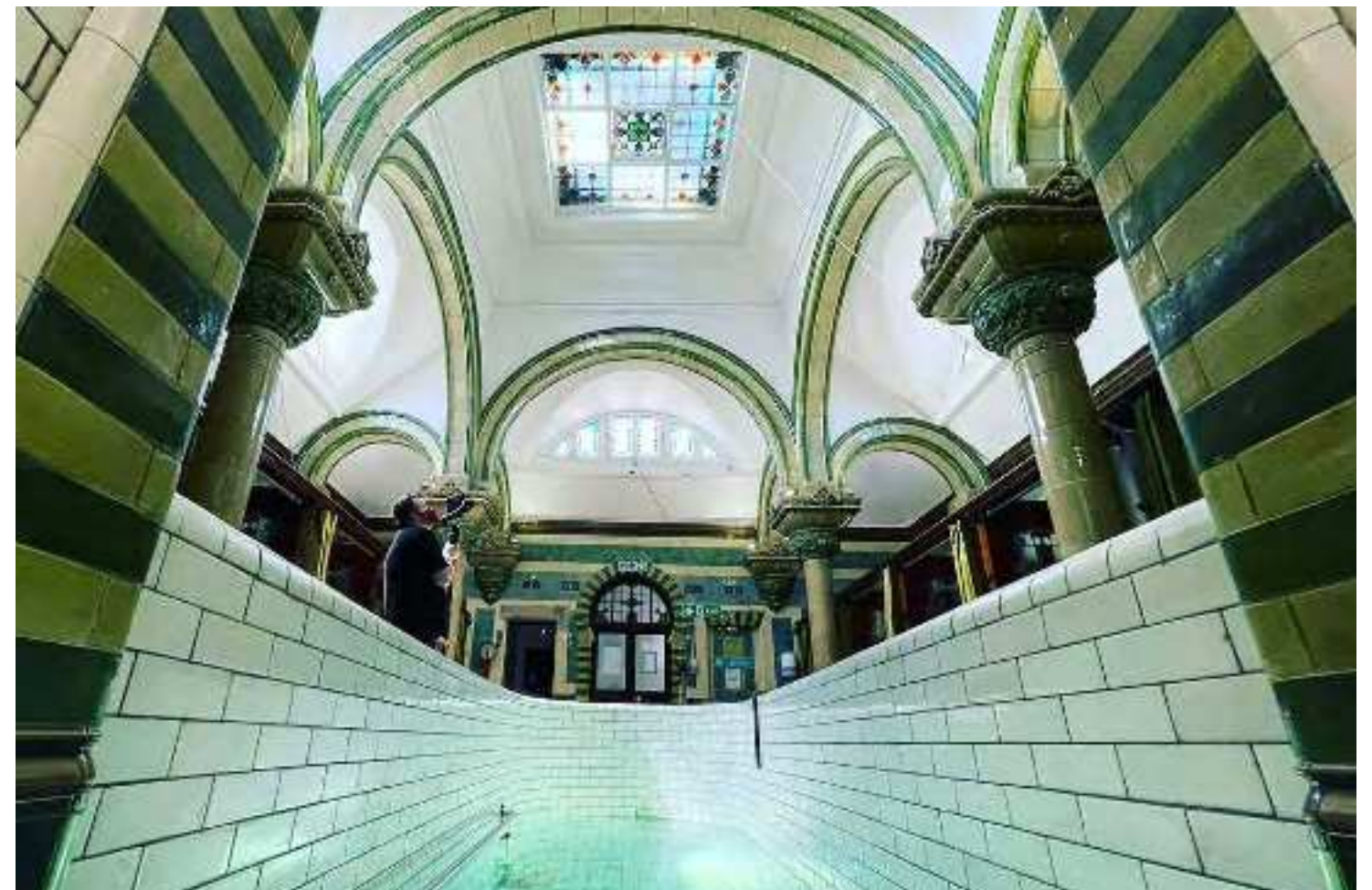

*Plunge Pool*

Figure 45: James Street Baths, Turkish Health Suite.  
Image: <https://www.discovercarlisle.co.uk/See-Do/turkish-baths-and-victorian-health-suite>



## 5.2 Artwork & Installations

The East elevation of the James Street Baths (facing towards the retail park carpark) has a recently lined blank gable wall. Rather than applying additional finishes or decorative linings to improve the visual attractiveness of this side of the building, the blank facade could be considered as a medium for bold painted murals or super-graphics which will enliven the area space, help reinforce the identity of the baths, and contribute to the external presence of the revitalised building from the carpark site and entrance elevation from James Street.

Street art is blossoming in the UK, with designated spots for cultural expression, these sites can become major tourist destinations and 'anchors' in themselves. Especially if included or contributing to an artwork 'trail' or treasure hunt.

The nature of painted artwork invites change and installed artwork does not have to be permanent. Contributing to the developing areas and forever changing contemporary landscape of Carlisle city centre.

The elevations below highlight the extents of the James Street Baths available for artwork installation, while the imagery opposite provides a flavour of what is possible.

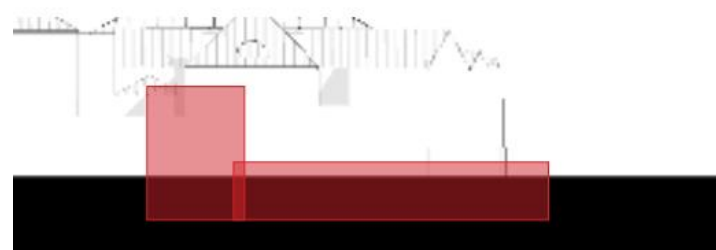

Existing blank east elevation, potential canvas for wall murals.



Figure 46: Examples of murals on the end gable facades of existing buildings. Image: Varied.

Street artist murals, reflecting life in 2021. Images above shows collation of recent successful artist murals on existing historic buildings.



5.3 Signage & Wayfinding

Carlisle City Council spent a considerable amount of funding on new city centre wayfinding and directional signage in 2019. We believe the James Street Baths should be celebrated by tying into this existing infrastructure.

The site would also greatly benefit from an eye-catching new wayfinding and signage strategy, either building-fixed or amongst the adjacent areas of proposed public realm. In addition to this, increasing public awareness of the building, and the proposed/existing facilities, could be created through online campaigns and branding strategies.

The adjacent area of proposed public realm required by the Station Gateway project, George Square, provides opportunities to incorporate engaging and informative public art, signage and cycle storage opportunities which could benefit both the Station and James Street Baths.



Cycle storage incorporated into planters.

Figure 47: Examples of signage and street furniture.  
Image: Varied.



Totem style wayfinding.



Heritage information incorporated into street furniture.



Heritage information incorporated into paving.



Wayfinding signage within the public realm, illuminated.



Illuminated and eye-catching signage.



## 5.4 Lighting

The Carlisle Town Deal programme includes an exciting new lighting project, alongside plans for the neighbouring Station Gateway project, which proposes a large new southern entrance. There is great potential to tie James Street Baths into a wider lighting strategy for the City.

Alongside this, a new illuminated entrance canopy and lighting scheme are proposed to up-light the large existing freestanding viaduct wall. An architectural lighting scheme is also planned for the pocket of public realm referred to as George Square.

The James Street Baths has the opportunity to tie into this positive regeneration by itself illuminating some of the beautiful existing features of the existing building. Either through lighting the external elevations in a calm and sophisticated approach, or in more playful interventions using colour. A well-designed, sensitively positioned lighting scheme will also contribute positively to the identity and promotion of the Turkish baths as a unique facility. Whilst also discouraging anti-social behaviour and crime through the activation and passive surveillance of the building.



*Illuminated seating at Halifax Piece Hall.*  
Figure 48: Examples of fixed and freestanding lighting.  
Image: Varied.



*Muted use of texture and light to signify the entrance to the*



*Playful use of colour to light existing buildings.*



*Detail and grandeur of the historic buildings complimented by sensitive architectural lighting.*



## 6.0 Facilities & Uses Comparison

### 6.1 Newcastle City Baths

The Grade II listed City Pool and Turkish Baths in Newcastle shut in 2013, remaining vacant until in 2016 the City Council granted a long term lease to charity leisure operator 'Fusion Lifestyle Limited'.

The City Pool and Turkish Baths building are not the original (1838) private baths on the site, the complex was rebuilt in 1928 with an Art Deco interior. The lifestyle centre shares a site with the City Hall Theatre in a central position within the civic centre of Newcastle.

In 2016, Fusion Lifestyle commenced work on a restoration programme at a cost of ~£7.5 million, which involved converting the main swimming pool into a gym area with exercise rooms, while a second, smaller pool, was retained for swimming. The gym and swimming pool re-opened to the public in January 2020.

As the original Victoria Turkish Baths had already been lost, the restoration to the spa spaces within the complex were able to incorporate modern finishes.

*The floor plans of Newcastle City Baths have been scaled to show the proportionate size of the facility against the scale of the James Street Baths.*

Key:

- Sports Hall**  
Gym and training spaces.
- Swimming Pool**  
Lane swimming.
- Turkish Health Suite**  
Spa uses.

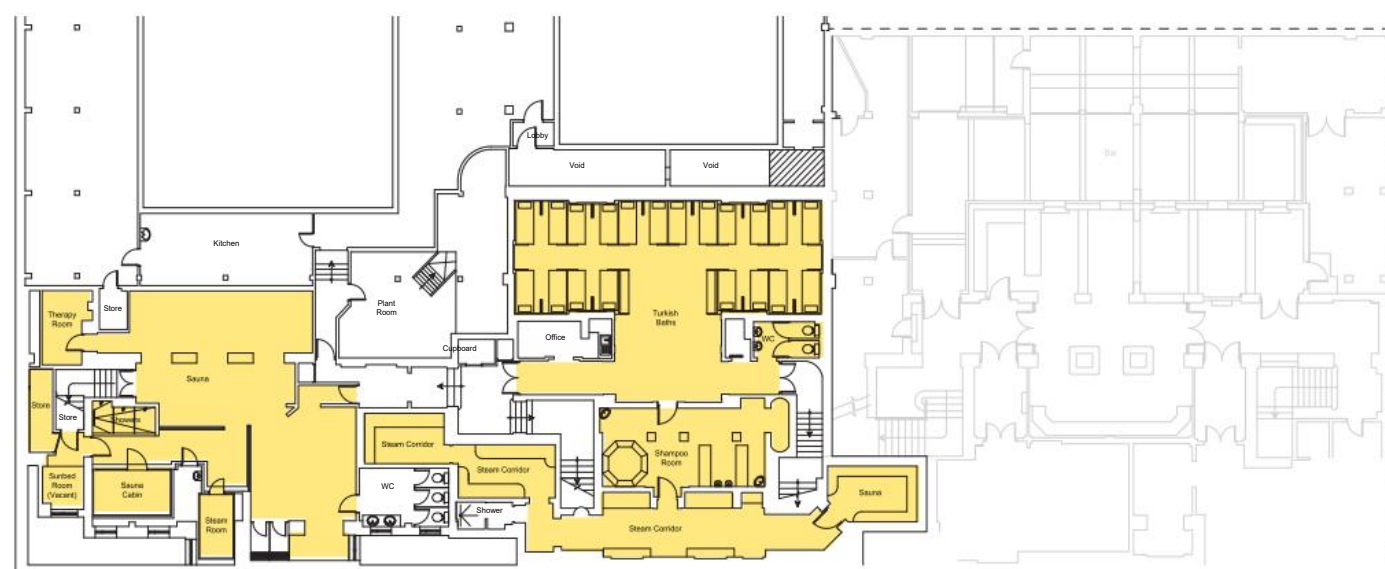

Newcastle City Baths Basement Plan  
Level-1

Figure 49: Newcastle City Baths existing plan.  
Image: Planning Portal.

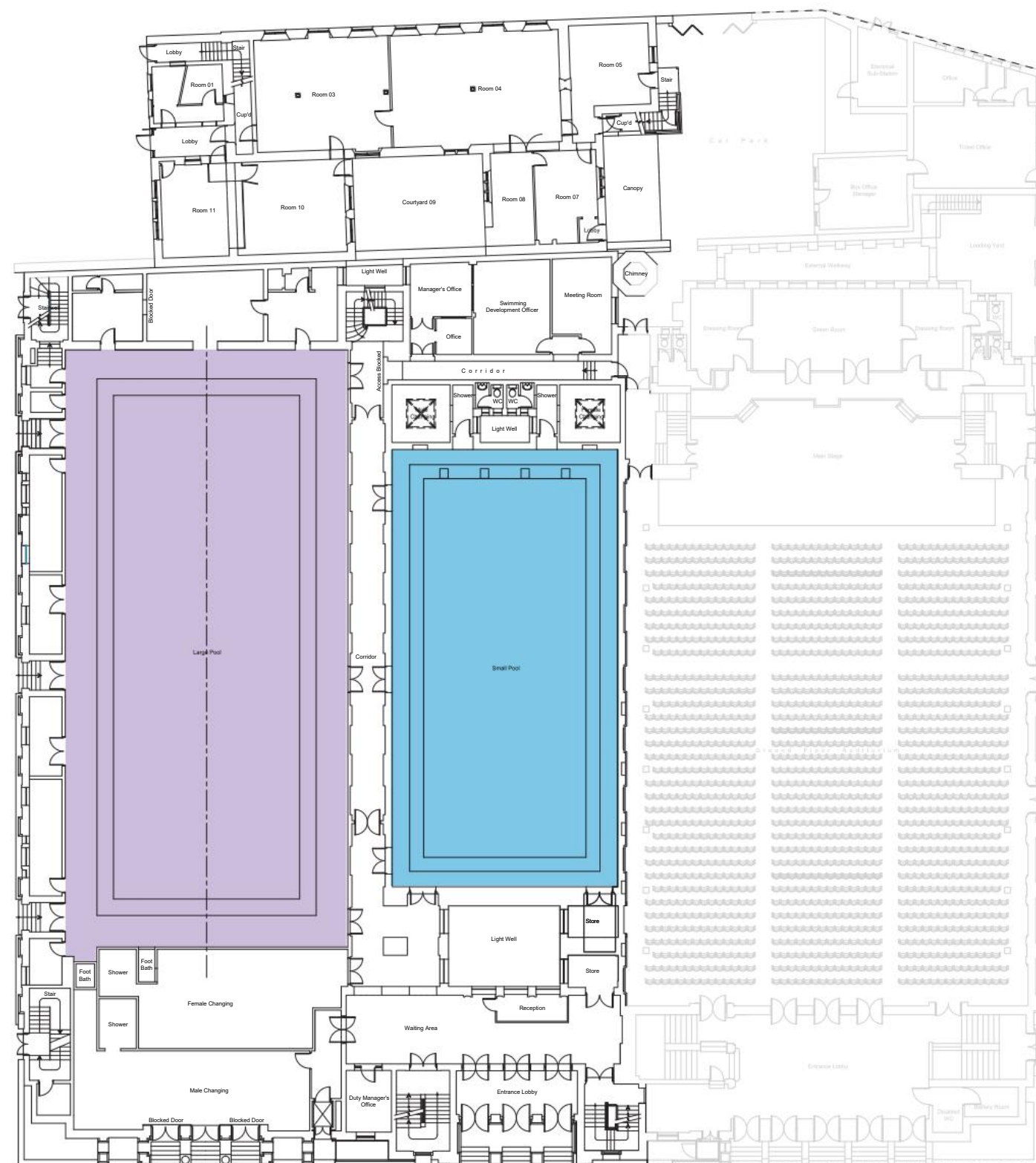

Newcastle City Baths Ground Floor Plan  
Level 00

Figure 50: Newcastle City Baths existing plan.  
Image: Planning Portal.

## Option 1 inspired by Newcastle City Baths

By taking the template of the successful Newcastle City Baths and applying its functions and uses to the site of James Street baths, we can test the viability of the spatial arrangement of the existing building, with a minimal intervention.

Therefore in this scenario, in addition to overall historic building repairs, option 1 may involve:

- Draining and boarding over of the larger swimming pool (reversible installation), this expansive space could then be utilised as a training and/or gym studio.
- The existing low-level suspended ceiling could be removed, revealing the original roof structure and bringing daylight into the space through the existing roof lantern.
- Where possible, non-original poor quality finishes could be removed and original finishes restored (if present).
- The large, flexible, usable space would create a usable facility for the local area. The pool hall could be used by community groups, sports groups and private hire etc.
- The smaller pool could be refurbished and non-original finishes removed and replaced by contemporary, high quality materials, improving the user experience of the swimming pool.
- The existing boiler house could be transformed into an attractive cafe/bistro, with views over the newly developed George Square area of public realm.
- The lobby area could be refurbished and externally re-clad, improving the external appearance of the 'extension' as connected to the curtilage listed building and in the context of the conservation area.
- The Turkish Baths could be repaired and restored, through the removal of poor quality later additions, being replaced with sensitive materials and high quality finishes.
- The changing and WC facilities of the Turkish baths could be refurbished and brought back into use, ensuring the continuation of appropriate changing facilities for the Turkish health Suite, independent of the adjacent leisure uses.

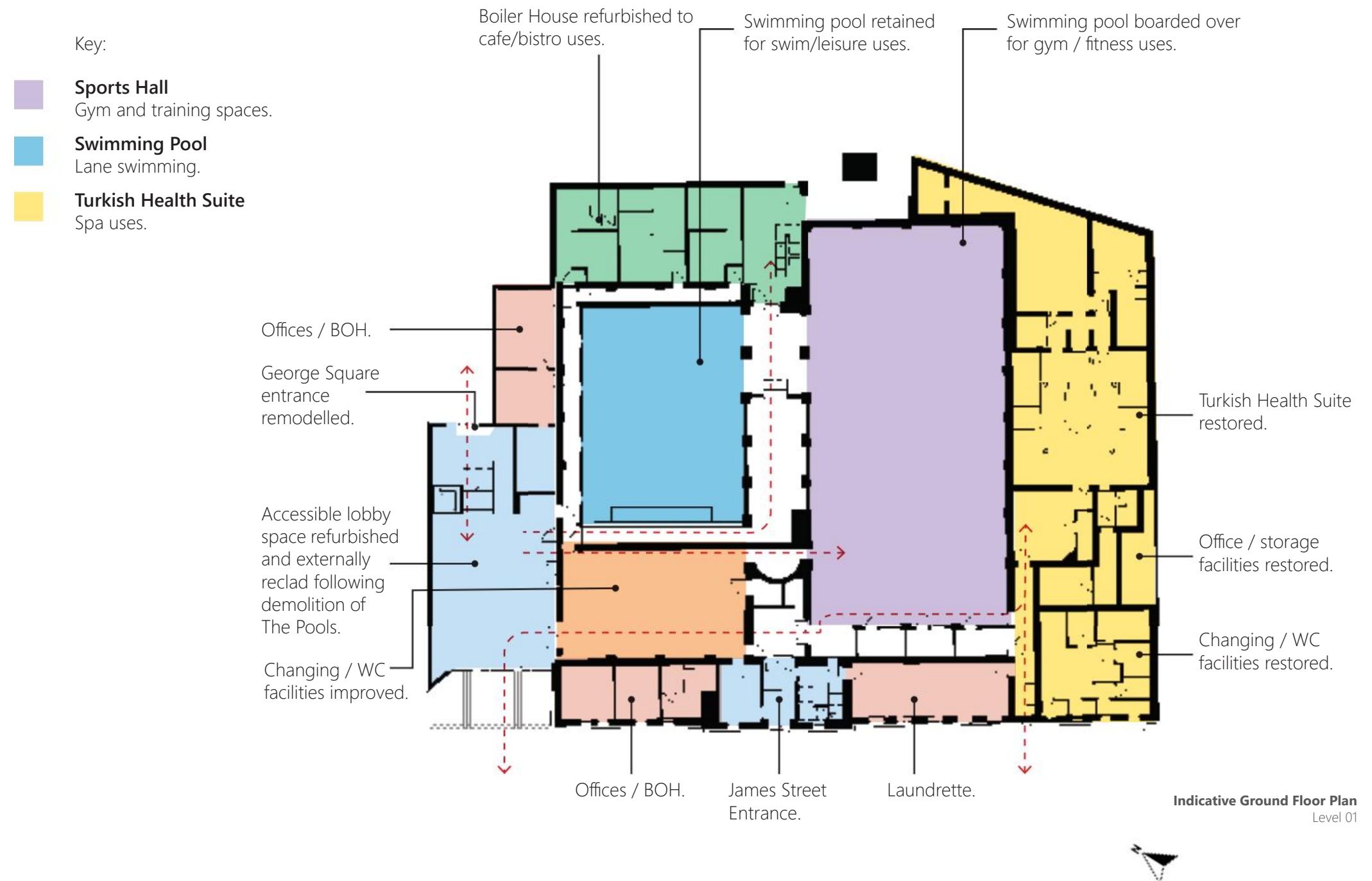

Figure 51: Ground Floor Plan, option 1, indicative use layout as proposed Level 00



## 6.2 Victoria Baths

The Grade II\* listed Victoria Baths opened to the public in 1906, and were closed by Manchester City Council in 1993. The large complex is located in the Chorlton-on-Medlock area of Manchester, nearby to the heart of Manchester University Campus.

Following closure, the Friends of Victoria Baths local interest group was formed and began to investigate the possibility of running the Victoria Baths independently. The Manchester Victoria Baths Trust was then set up by local residents to pursue the aim of re-opening the Baths. In 2007, the Baths reopened after a multi-million pound refurbishment after being awarded Heritage Lottery Funding.

The decision was taken to drain the water from all three swimming pools to utilise the building for special events. Victoria Baths, is used today as a community resource, hosting events, such as food and drink festivals, weddings, cinema showings and as a filming location.

Recently, the Trust has partnered with Fusion Lifestyle to progress the next phase: which will see the re-opening of the Turkish Baths suite, the creation of a modern health suite of treatment rooms to operate independently on the site.

*The floor plans of Victoria Baths have been scaled to show the proportionate size of the facility against the scale of the James Street Baths.*

Key:			
	<b>Sports Hall</b>		<b>Arts Space</b>
	Events and function space.		Community uses.
	<b>Gala Pool</b>		<b>Turkish Rest Rooms</b>
	Events and function space.		Community uses.
	<b>Females Pool</b>		<b>Tea Rooms</b>
	Events and function space.		Cafe.

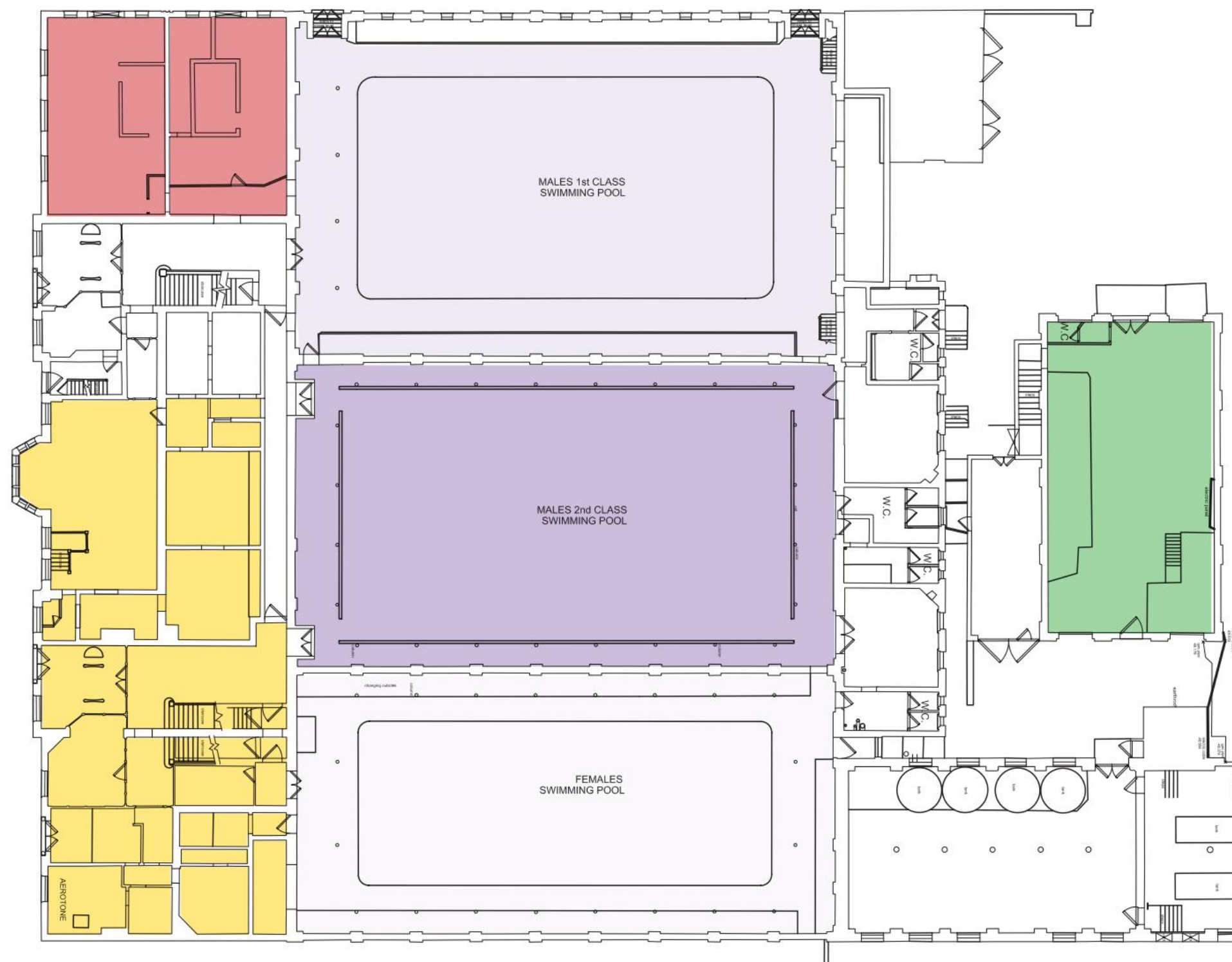

Victoria Baths Ground Floor Plan  
(not to scale)

Figure 52: Victoria Baths existing plan.  
Image: Planning Portal.

## Option 2 inspired by Victoria Baths

By taking the template of the successful Victoria Baths and applying its functions and uses to the site of James Street baths, we can test the viability of the spatial arrangement of the existing building, with a minimal intervention.

Therefore in this scenario, in addition to overall historic building repairs, option 3 may involve:

- Draining and boarding over of the smaller swimming pool (reversible installation), this expansive space could then be utilised as a training and/or gym studio.
- Draining the larger swimming pool for mixed uses.
- The existing low-level suspended ceilings could be removed from both pools, revealing the original roof structure and bringing daylight into the space through the existing roof lanterns.
- Where possible, non-original poor quality finishes could be removed and original finishes restored (if present).
- These large, flexible, usable spaces would create a usable facility for the local area. The pool hall could be used by community groups, sports groups and private hire etc.
- The existing boiler house could be removed to construct a contemporary extension to overcome accessibility issues and the sites level changes.
- Within the extension could be an attractive cafe/bistro, with direct access to the newly developed George Square area of public realm.
- The Turkish Baths could be repaired and restored, through the removal of poor quality later additions, being replaced with sensitive materials and high quality finishes.
- The changing and WC facilities of the Turkish baths could be refurbished and brought back into use, ensuring the continuation of appropriate changing facilities for the Turkish health Suite, independent of the adjacent mixed uses.
- The Turkish Baths could operate less frequently as a spa (however still retaining the ability to be used as a Turkish Baths), and instead be utilised as an alternative events space and filming location.

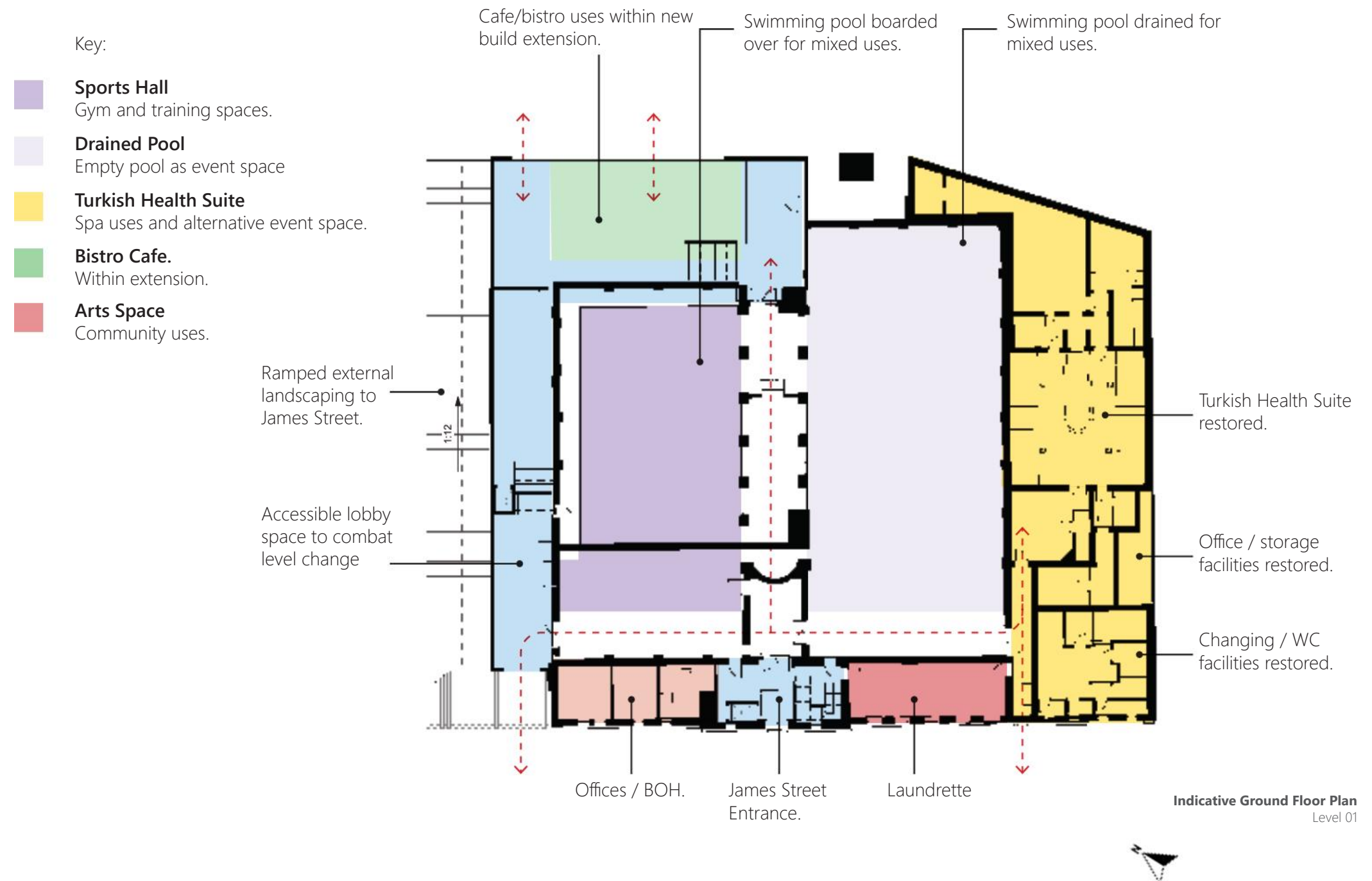

Figure 53: Ground Floor Plan, option 2, indicative use layout as proposed Level 00



### 6.3 Harrogate Turkish Baths

The Harrogate Turkish Baths are the most complete example of 19th Century Turkish Baths in England. Opened in 1897, The Harrogate Royal Baths offered a wide variety of spa treatments and hydrotherapy uses, however the site has no leisure swimming pool uses.

The venue sits at the bottom of Parliament Street and faces the Crescent Gardens. The Royal Baths building was redeveloped in 2004 and subdivided into a mixed use complex. The building now hosts the Harrogate Tourist Information centre, a pub, and a number of bars and restaurants. The highly decorative and intact Turkish Baths is all that is left of the original spa uses of the building.

The Turkish Baths operate as a stand alone unit, the site is owned and operated by the Local Authority, with visitors completing the sequential bathing process around the ornate spaces.

*The below floor plan of Harrogate Turkish Baths have been scaled to show the proportionate size of the facility against the scale of the James Street Baths.*

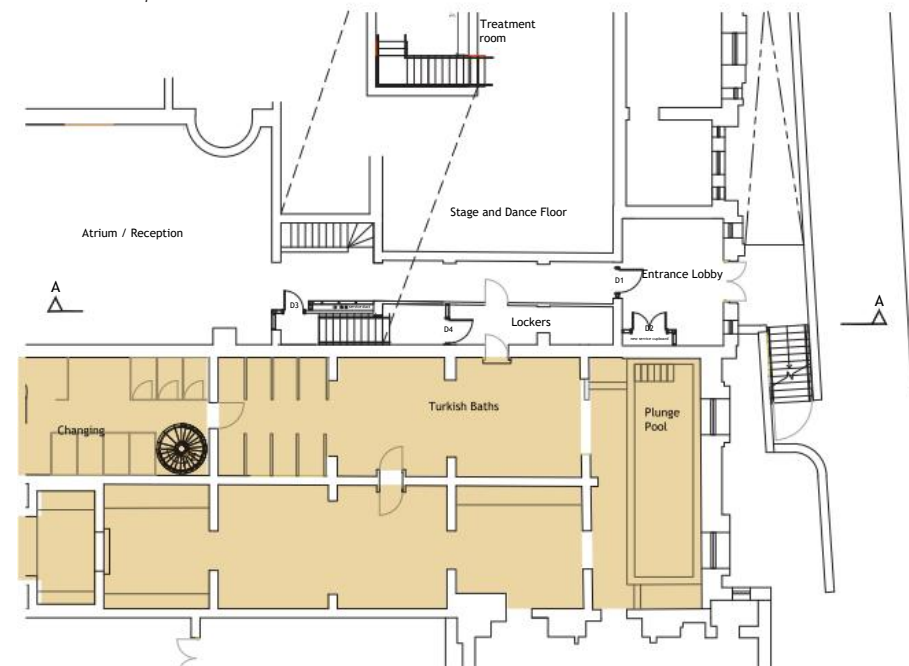

Harrogate Turkish Baths Ground Floor Plan  
(not to scale)



Key:

**Turkish Rest Rooms**  
Spa uses.

**Food & Beverage**  
Hospitality uses.

**Tourist Information**  
Community uses.

Aerial plan of Harrogate Royal Baths showing mixed use on the site.  
(not to scale)

Figure 54: Harrogate Turkish Baths aerial plan.  
Image: Google earth.



Key:



**Lettable Units**  
Size and scale tbc.



**Turkish Health Suite**  
Spa uses and alternative event space.



**Arts Space**  
Community uses.

### Option 3 inspired by Harrogate Turkish Baths

By taking the template of the successful Harrogate Turkish Baths and applying the rationale of the complex to the site of James Street baths, we can test the viability of the spatial arrangement of the existing building, with a minimal intervention.

Therefore in this scenario, in addition to overall historic building repairs, option 3 may involve:

- Draining and boarding over both swimming pools (reversible installation), this expansive space could then be independently leased to a tenant.
- The existing low-level suspended ceilings could be removed from both pools, revealing the original roof structure and bringing daylight into the space through the existing roof lanterns.
- Where possible, non-original poor quality finishes could be removed and original finishes restored (if present).
- These large, flexible, usable spaces would create a number of lettable units for the local area (ie. Food and beverage units).
- The existing boiler house could be removed to construct a contemporary extension to overcome accessibility issues and the sites level changes, whilst acting as a lobby for the complex.
- On the footprint of the 1970s demolished Pools Building, a new structure could be constructed to provide additional lettable space for the development.
- The Turkish Baths could be repaired and restored, through the removal of poor quality later additions, being replaced with sensitive materials and high quality finishes.
- The changing and WC facilities of the Turkish baths could be refurbished and brought back into use, ensuring the continuation of appropriate changing facilities for the Turkish health Suite, independent of the adjacent mixed uses.
- The Turkish Baths could operate less frequently as a spa (however still retaining the ability to be used as a Turkish Baths), and instead be utilised as an alternative events space and filming location.

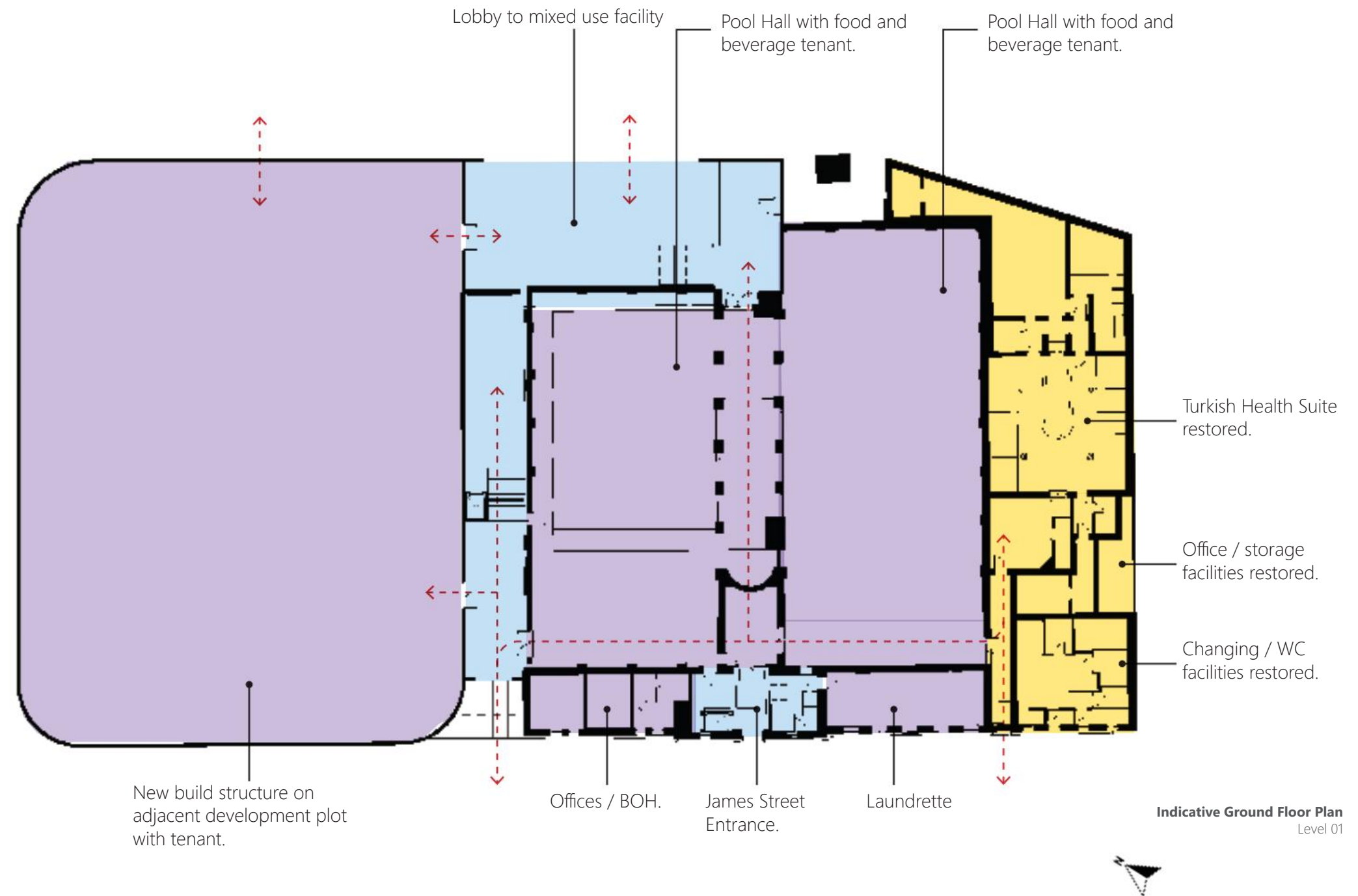

Figure 55: Ground Floor Plan, option 3, indicative use layout as proposed Level 00

## 7.0 Commercial Assessment

### 7.1 Commercial Viability

As part of the overall feasibility study in to potential redevelopment options for the James Street Baths a high-level commercial assessment of the potential options under consideration has been undertaken by Mott MacDonald.

The assessment work undertaken includes for:

- i. An overview of current commercial activity and arrangements at James Street baths.
- ii. An overview of ongoing and future complimentary activity in Carlisle city centre.
- iii. A literature review of commercial activity at comparable facilities.
- iv. An analysis of commercial requirements for the different options.

Potential future uses for the baths complex have been developed following discussions with Carlisle City Council, a review of existing case studies for similar facilities that have been subject to regeneration/refurbishment projects elsewhere in the country and the design options put forward as part of the wider feasibility work undertaken.

Several uses have also been discounted at this stage, as these are deemed to be un-viable options for the Council in the long-term. These are detailed within the assessment output.

Given the early-stage nature of the feasibility work undertaken at this time the assessment concludes with suggested ‘next steps’ to be taken by Carlisle City Council and stakeholders in further developing and assessing the potential future use of the building, including further assessment of potential demand and commercial viability.

The full assessment can be found at Appendix A.

### 7.2 Indicative Cost Estimate

A high level indicative cost estimate has been completed by Mott MacDonald to quantify the three options to redevelop the James Street Baths as assessed by this feasibility report.

In order to cost the three options, the estimator has applied the functions/uses of the three example projects (Newcastle, Victoria and Harrogate Baths, as discussed in chapter 6) into the spaces available at James Street Baths to estimate the scope of works required to the existing building in order to facilitate these uses. These works, alongside the site-relevant works to the existing building are summarised in the table opposite.

The estimate and summary can be found at Appendix B.

PROJECT NAME	James Street Feasibility Study		ESTIMATE NUMBER		1
RIBA STAGE	RIBA Stage 0		PRICE BASE DATE		4Q21

Summary of Group Element Costs						
	Group Element		Option 1	Option 2	Option 3	Comments / Assumptions
	Direct Costs (cost basis excl prelims)		2,373,725.15	2,377,432.80	2,244,055.28	
	Direct Costs (cost basis incl prelims)		732,113.00	2,392,037.00	12,436,617.62	Rates derived from BCIS incl prelims at base
	DIRECT CONSTRUCTION WORKS COSTS (A)		3,105,838	4,769,470	14,680,673	
	Preliminaries, overheads and profit					
	Preliminaries	0.25	593,431.29	594,358.20	561,013.82	Added to thse direct costs that excl prelims
	Contractor Overheads and profit	0.1	369,926.94	536,382.80	1,524,168.67	
	INDIRECT CONSTRUCTION WORKS COSTS (B)		963,358	1,130,741	2,085,182	
	CONSTRUCTION COST ( C )		4,069,196	5,900,211	16,765,855	
	Project / Design Team Fees and Other Project Development Costs					
	Design @ 7% of Direct Construction Works Total (A)	0.07	217,408.67	333,862.89	1,027,647.10	
	Project Development Team @ 10% of Direct Construction Works Total (A)	0.1	310,583.82	476,946.98	1,468,067.29	
	Other Project Costs: Environmental Mitigation	0.01	31,058.38	47,694.70	146,806.73	
	EMPLOYER INDIRECT COSTS (D)		559,051	858,505	2,642,521	
	POINT ESTIMATE Construction + Development Cost (E)		4,628,247	6,758,715	19,408,377	
	Risk					
	Risk @ 60% of Point Estimate Total	0.6	2,776,948.35	4,055,229.22	11,645,025.91	
	ANTICIPATED FINAL COST Cost limit excluding inflation (F)		7,405,196	10,813,945	31,053,402	
	Inflation					
	Inflation		-	-	-	Excluded as program not confirmed
	TOTAL INFLATION ALLOWANCE (G)		-	-	-	
	Anticipated Final Cost - AFC TOTAL COST LIMIT (H)		7,405,196	10,813,945	31,053,402	

Figure 56: Mott MacDonald outline cost estimate summary table.  
Image: Mott MacDonald, 2021.



## 8.0 Next Steps

### 8.1 Refining the Design

We hope that this feasibility report has successfully captured the fantastic potential for developing the James Street Baths.

Once the financial and social value appraisals have been completed and the framework for progressing with implementation of the project has been agreed, the next step in moving the project forward will involve formation of a design team to work collaboratively with project stakeholders including the client, the end user operator, and relevant statutory bodies, to develop the details of the design and materials specification through the RIBA work stages to a level of detail where consents can be agreed, costs can be firmed up, and operators can engage with and shape the intervention to meet their technical and operational requirements.

### 8.2 Statutory Consents

In accordance with the requirements of the listed building, the design, fit-out, management and operation of the James Street Baths will be subject to close liaison and development in collaboration with a number of statutory consultees, including the Planning Team, Conservation Officer, Building Control and the Fire Service.

### 8.3 Operator Liaison

In tandem with developing the design to greater levels of detail it will be imperative to engage at an operational and technical level with all end user management and all concession unit operators to understand their technical requirements and integrate them into the evolving detail of the design. This input early in the next stages of design will be critical in refining and coordinating the design of the proposals to create a successful operational environment.

### 8.4 Procurement

Once the design and capital cost assessment has been coordinated and developed to a sufficient level of detail, the final step of the implementation process will be to identify to most appropriate and effective method of procurement to engage a main contractor to undertake the works. There are many different options available, each with advantages and disadvantages. However, because of the importance and heritage value of the Turkish Health Suite and adjoining spaces, along with the bespoke technical content of a high quality restoration, it will be of great importance to select a construction partner with an appropriately high level of experience and sensitivity across both of these areas of expertise.

## 9.0 Short Term Interventions

### 9.1 Assessment of Existing Building

As part of the feasibility study into potential long term redevelopment options for the James Street Baths, an interim solution has been prepared. This proposal provides a short-term strategy for retaining building activity whilst a viable future use is sought.

This option can be considered in line with Option A presented earlier in this report, however the level of redevelopment and refurbishment is limited to minimal, reversible, interventions.

The following pages of this report summarises an outline temporary scheme proposed order to avoid abortive costs later on in the building's redevelopment.

The assessment work undertaken includes for:

- Removal of poor quality fittings, ceilings and furniture.
- Capacity assessment, including assessment of existing fire strategy and toilet facilities.
- Accessibility and the entrance lobby
- Potential modifications to building services

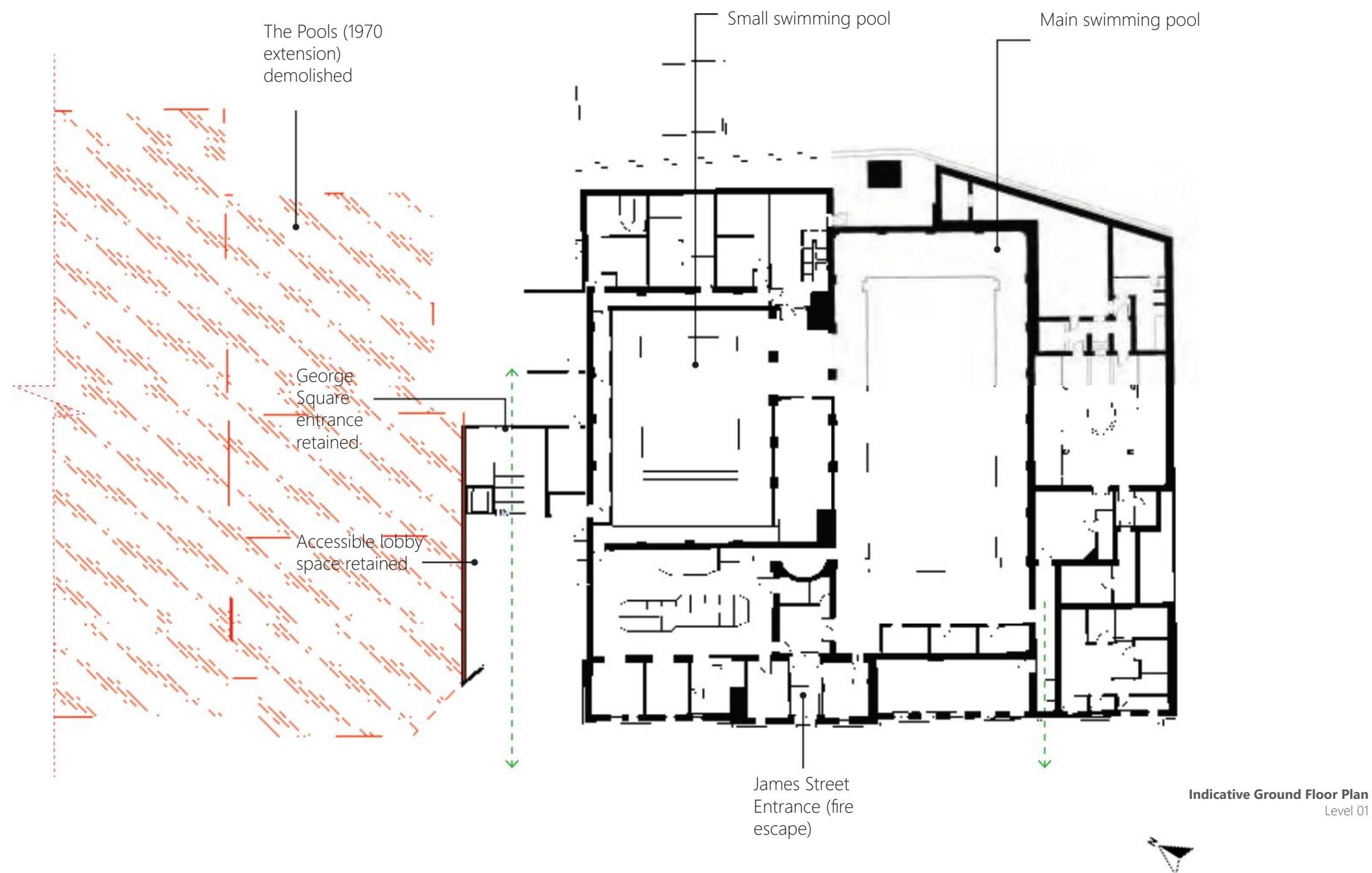

Figure 57: Ground Floor removals plan, meanwhile option



## 9.2 Swimming Pool Change of Use

Retaining the existing layout of the James Street Baths is beneficial to the temporary reuse of the building whilst a long-term development solution and/or operator is sourced. The adjacent indicative design suggests a temporary / meanwhile option for the building that retains the existing swimming pools in situ. Draining the water from the swimming pools and covering the existing tiled surfaces with temporary, largely timber, installations will allow the space to be used flexibly but also enable the interventions to be reversed at a later date if required.

The large pool hall, once decked to provide a safe and level usable surface, could host various community uses, making use of the building and adding to the redevelopment and regeneration of the southern gateway area.

It will need to be considered whether the proposals would result in a change from one Use Class to another, and hence whether planning permission will be required. It might also be necessary for planning permission and Listed Building Consent to be sought (given the adjacent Grade II listed Turkish Health Suite; however no temporary / meanwhile works are proposed to the suite itself).

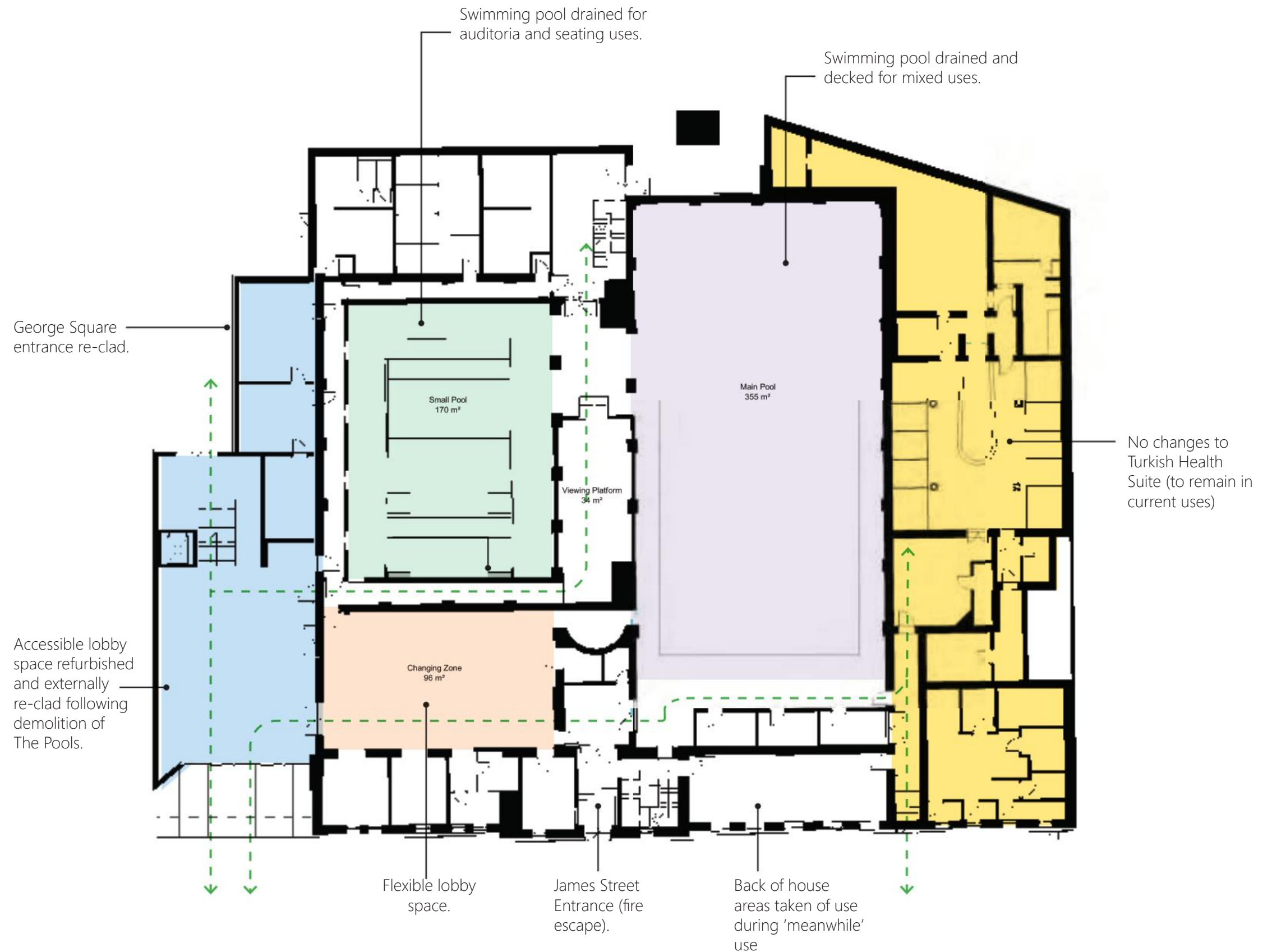

Figure 58: Ground Floor proposed plan, meanwhile option

Indicative Ground Floor Plan  
Level 01

### 9.3 Suspended Ceiling Removal

The two existing pool halls within the James Street baths complex have suspended lay-in grid ceilings. The ceilings conceal mechanical ventilation (inset air grilles are visible). However the pool halls are currently lit from lamp fittings attached to the perimeter walls of the space.

When considering any interventions to the existing building reference should be made to *The Pools Asbestos Reinspection Report 22nd August 2018*.

Removing the suspended ceiling over the pools will transform the user experience and usability of the space through the reintroduction of natural light. The pool halls benefit from their existing Victorian pitched roof construction with large skylights which appear to be in good condition.

As the pools will cease to operate as water filled swimming pool, the tanks should be appropriately drained and cleaned.

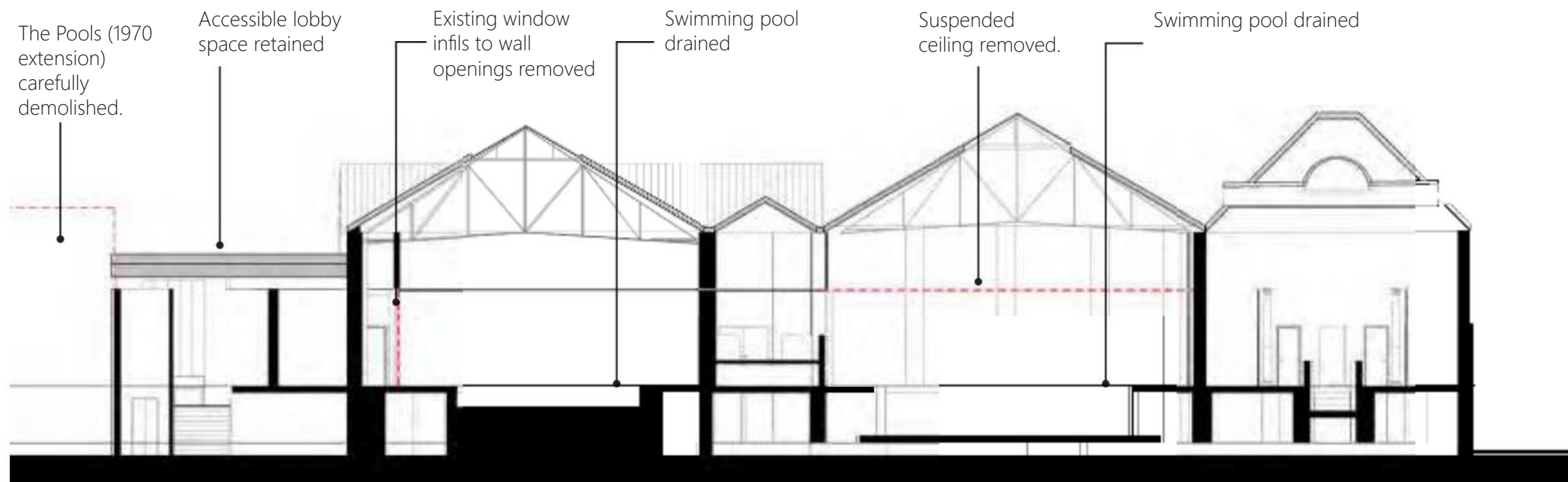
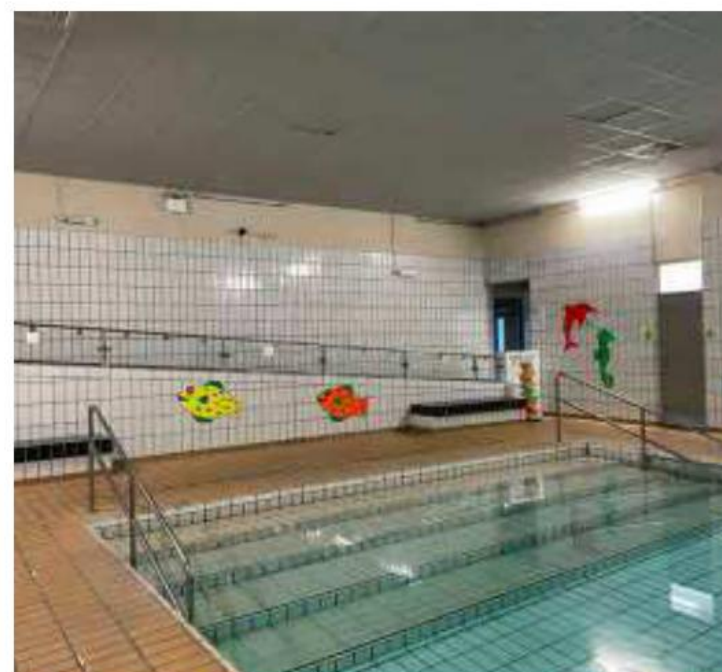
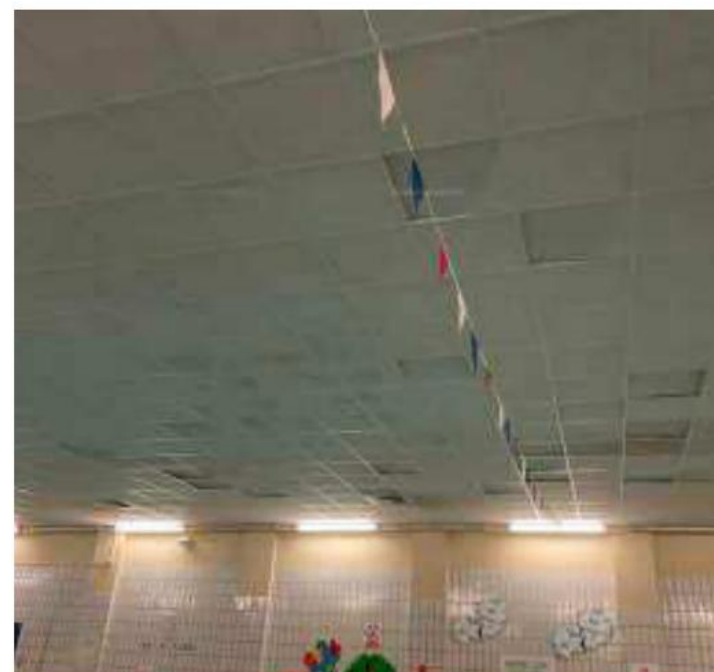

Figure 59: Approximate existing section A-A, meanwhile option as proposed.



Suspended grid in-lay ceiling above the small (10m) pool showing signs of wear and deterioration



Suspended grid in-lay ceiling above the large/main (20m) pool showing signs of age

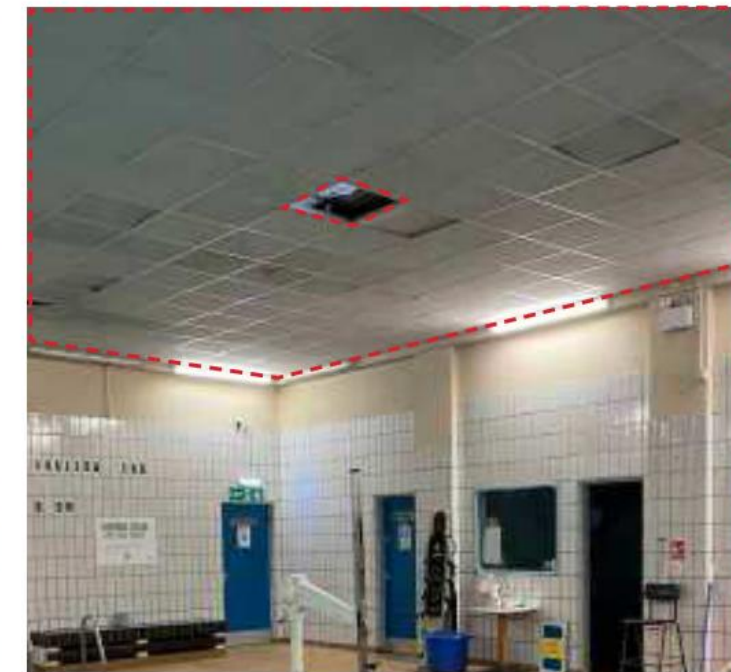

Suspended grid in-lay ceiling above the large/main pool ceiling tiles missing or damage/ lifting



Removing the suspended lay-in grid ceilings from over the main swimming pool will immediately change the experience and usability of the halls. It is not known what condition the soffit of the existing pitched roof or roof lights are in, however the building appears to be weather-tight, with limited staining on the visible face of the existing ceiling. At roof level the glazed roof lights appear to have had relatively recent refurbishment works.

To increase the usability of both pool halls, the main 20m pool is proposed to be decked over with a steel and timber frame. We also propose the construction of a temporary terrace structure, including seating, to the smaller 10m pool.

This mitigates the cost of decking the small pool as the shallow depth of the swimming tank (0.75m) can be utilised as seating and an alternative usable space within the complex. It is proposed that the ceiling above the small 10m pool should be retained to reduce removal costs (prioritising the main pool hall) and provide space for a wider range of uses if this area of the complex does not have daylight penetration from above (ie. film screenings, presentations, etc.).

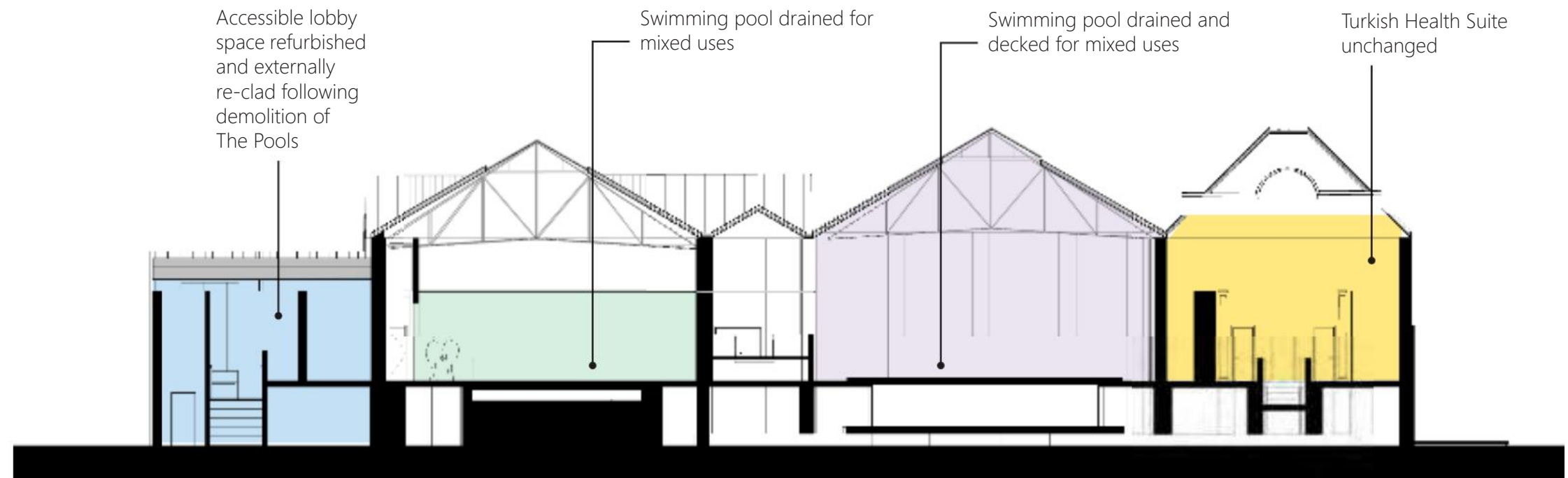

Figure 60: Approximate existing section A-A, meanwhile option as proposed.

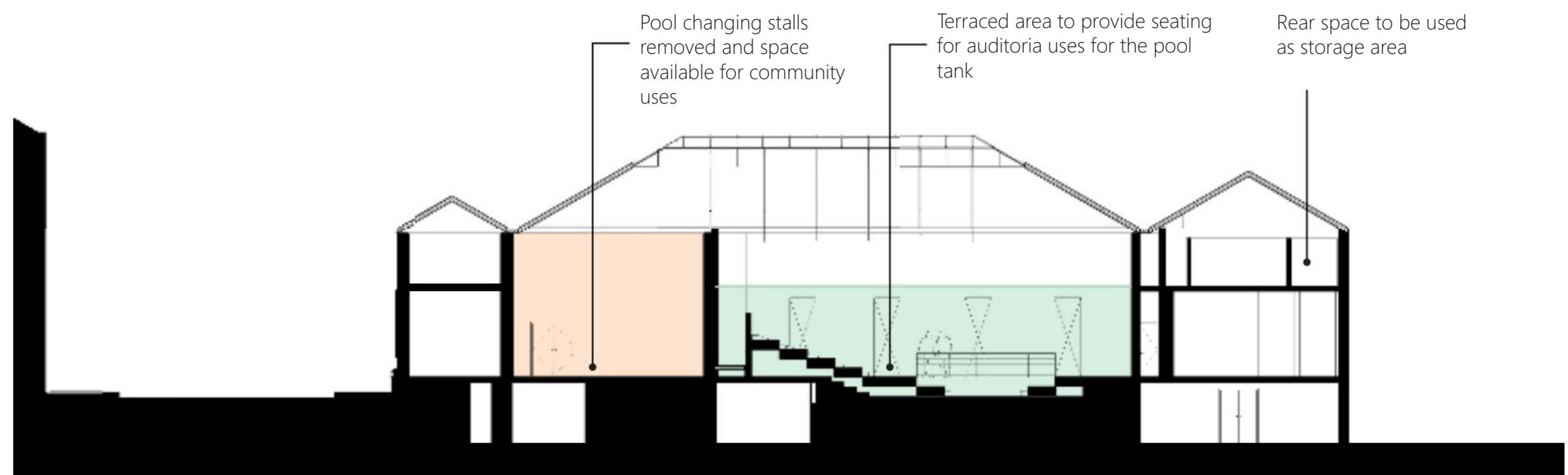

Figure 61: Approximate existing section B-B, meanwhile option as proposed.

## 9.4 Finishes

It is proposed that the majority of the interior finishes within the pool halls will be retained during the temporary occupation / meanwhile use of the building, with exception of the existing suspended ceiling over the main pool.

Signage and graphic decals on the existing wall fixed tiles should be removed and the tiles cleaned where appropriate. The un-tiled areas below the ceiling could also be repainted white if the budget permits. The power supplies to the existing pool hall lighting could be retained with replacement luminaires fitted. Existing joinery (doors, window frames etc.) should be cleaned and repainted.

As the pool halls have sloping tiled pool surrounds to provide drainage to the wet-areas around the swimming pools, these should be levelled off with a continuous surface finish across the decked pools. Marginally raising the floor level of the pool halls in this manner could be accessed through local ramping at required door thresholds. Tiles and drains should remain in situ. It is proposed that a timber batten system could adequately raise the floor level, to be coordinated with the proposed steel-deck system to board over the main pool tank. All proposals are indicative and subject to further development and detailed design.

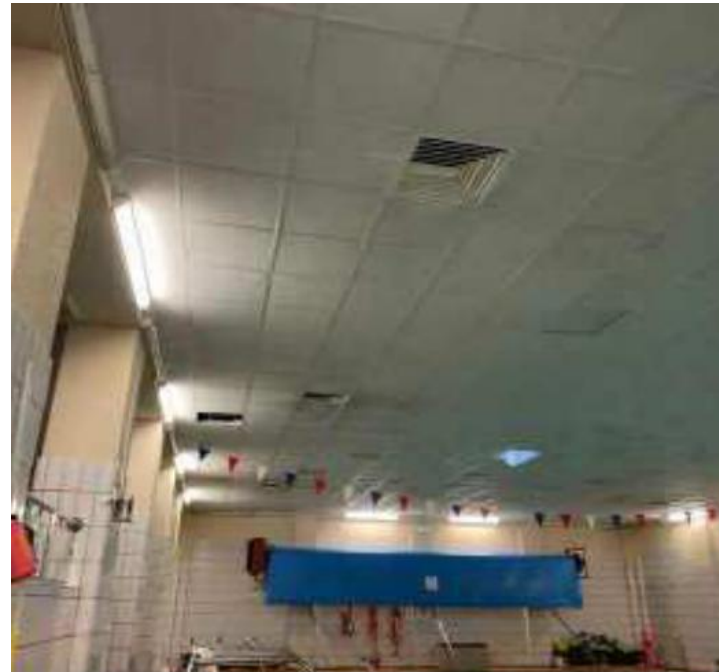

1. Suspended ceiling removal over 20m main pool.

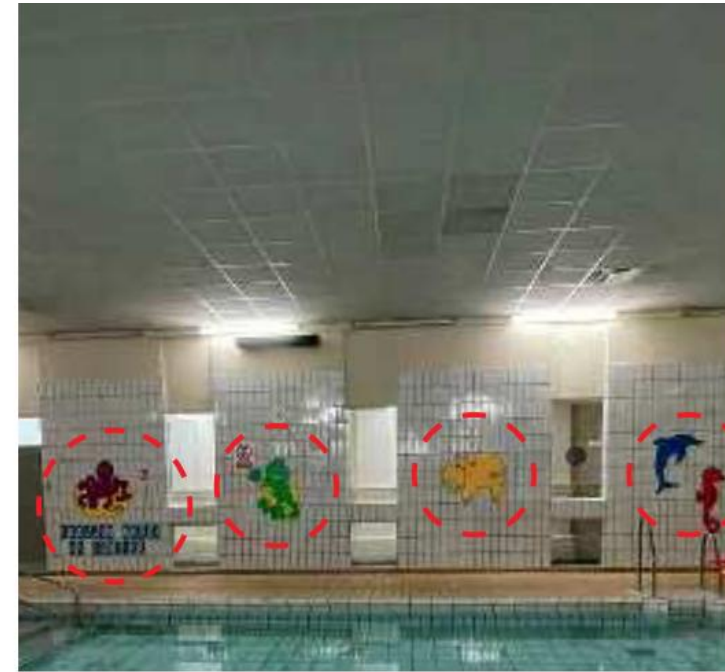

2. Graphic decals, stickers and adhered signage to be removed from tiled surfaces.



3. Draining floors to be made level and covered in suitable slip resistant fire retardant surface.



4. Wall hung lighting to be replaced.



5. Changing room fixtures to be removed.



6. Existing doors and joinery to be cleaned and repainted.



## Small Pool Hall

A bespoke timber joinery insertion of raked large scale seating and balustrades around the small 10m pool tank will create a useful and extremely versatile space for community hire.

Existing fluorescent lighting,  
luminaires replaced.

Existing ceiling retained in situ and  
repaired where appropriate.

Proposed timber  
seating to pool hall.

Existing fluorescent lighting,  
luminaires replaced.

Existing pool hall white  
vertical bond tiles.



Figure 62: Existing small pool hall.

Figure 63: Indicative image of proposed reuse of the small pool hall.

Proposed fire retardant timber floor  
lining to level out pool floor surfaces.



## Large Pool Hall

Boarding over the main pool will provide a fantastic mixed use flexible facility within the southern gateway regeneration zone. The majority of works required to the main pool involved removing the suspended ceiling and levelling / boarding the floor areas. Retaining the pool void beneath the decked floor surface retains the possibility for the building to reopen as a swimming pool in the future, whilst reducing the costs of completely removing the tank and associated finishes.

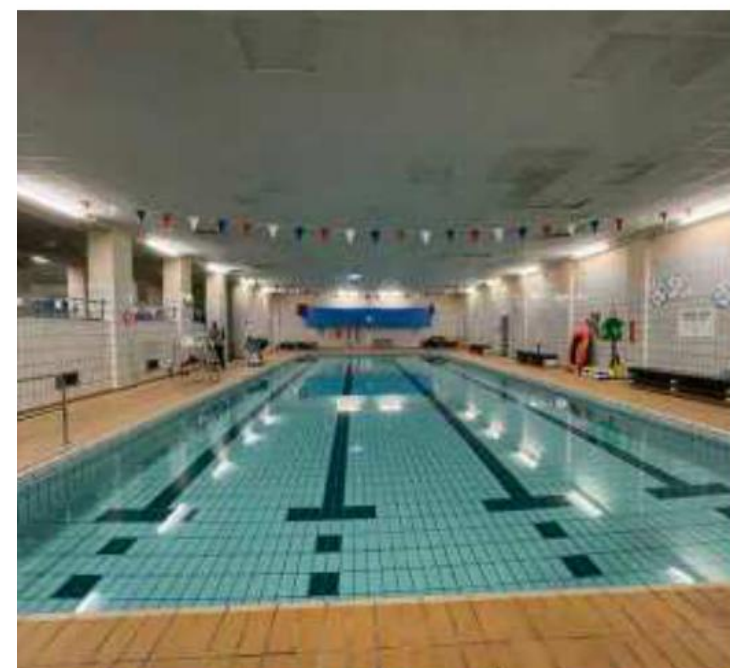

Figure 64: Existing main pool hall.

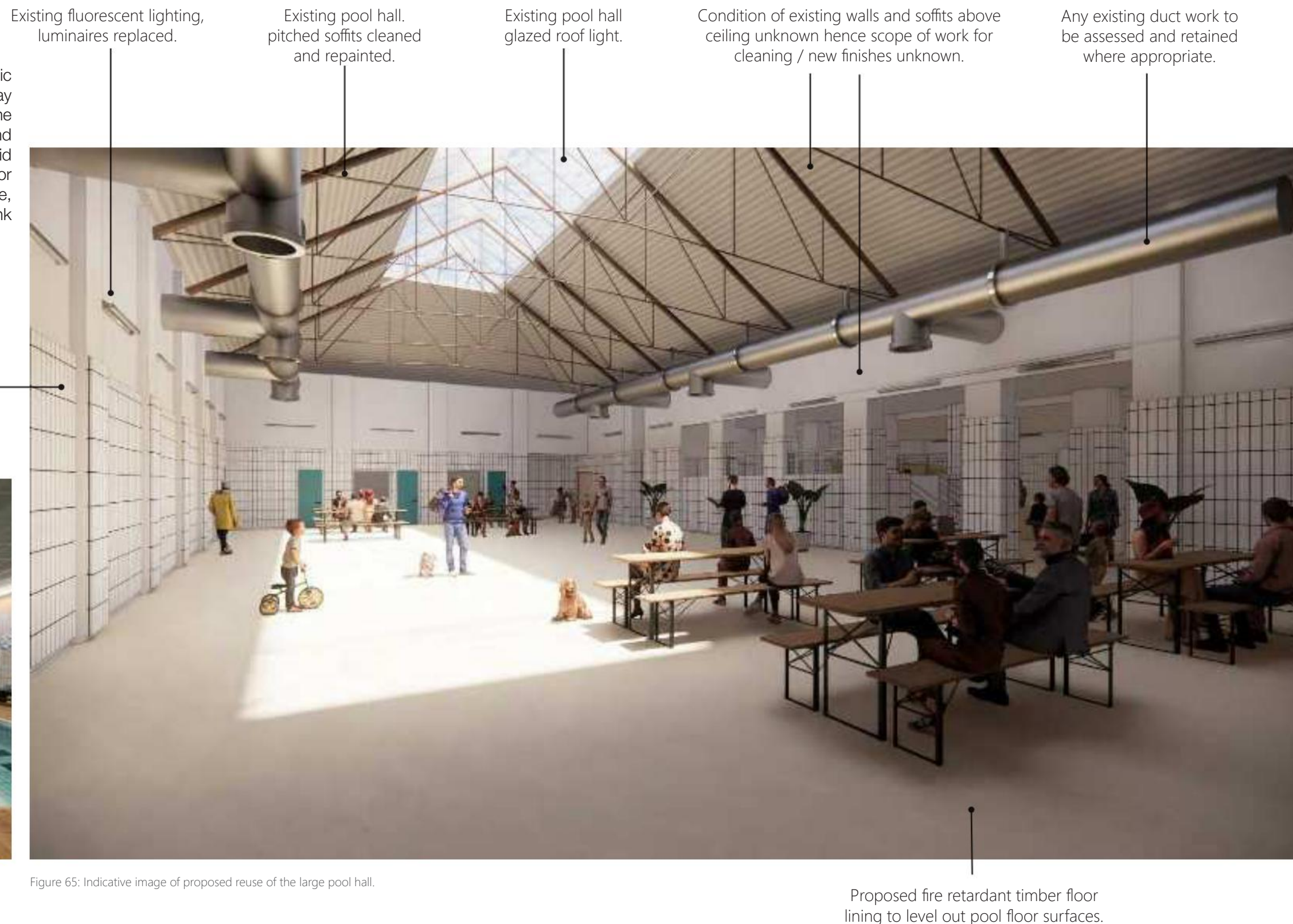

Figure 65: Indicative image of proposed reuse of the large pool hall.



9.5 Capacity and Facilities

The building regulations Approved Document B2, ‘Fire safety: Buildings other than dwelling-houses’, defines the occupant capacity of a room, storey, building or part of a building as:

The maximum number of persons it is designed to hold; or  
The number calculated by dividing the area of room or storey(s) (m²) by a floor space factor (m² per person) such as those given in Table C1 of the approved document for guidance.

Use of room or Boor	m² per person
Standing spectator areas, bar areas (within 2m of serving point) similar refreshment areas.	0.3
Assembly hall, bingo hall, club concourse, dance hall, venue for music concert and like occasion, queuing area and bar areas without pixed seating.	0.5
Committee room, common room, conference room, dining room, lounge or bar (other than in 1 above), meeting room, reading room, restaurant, staff room or waiting room.	1.0
Exhibition room or studio (radio, Plm, television, recording).	1.5

Figure 66: Extract of Table C1 of Approved Document B2, 2010.

Proposed temporary / meanwhile uses of the James Street Baths pool halls should be subject to the appropriate capacity figures estimated in the table above. There are also a number of existing toilet locations throughout the James Street Baths building. It is proposed that these locations are to be retained and facilities maintained as present.

Existing toilet facilities (TBC)

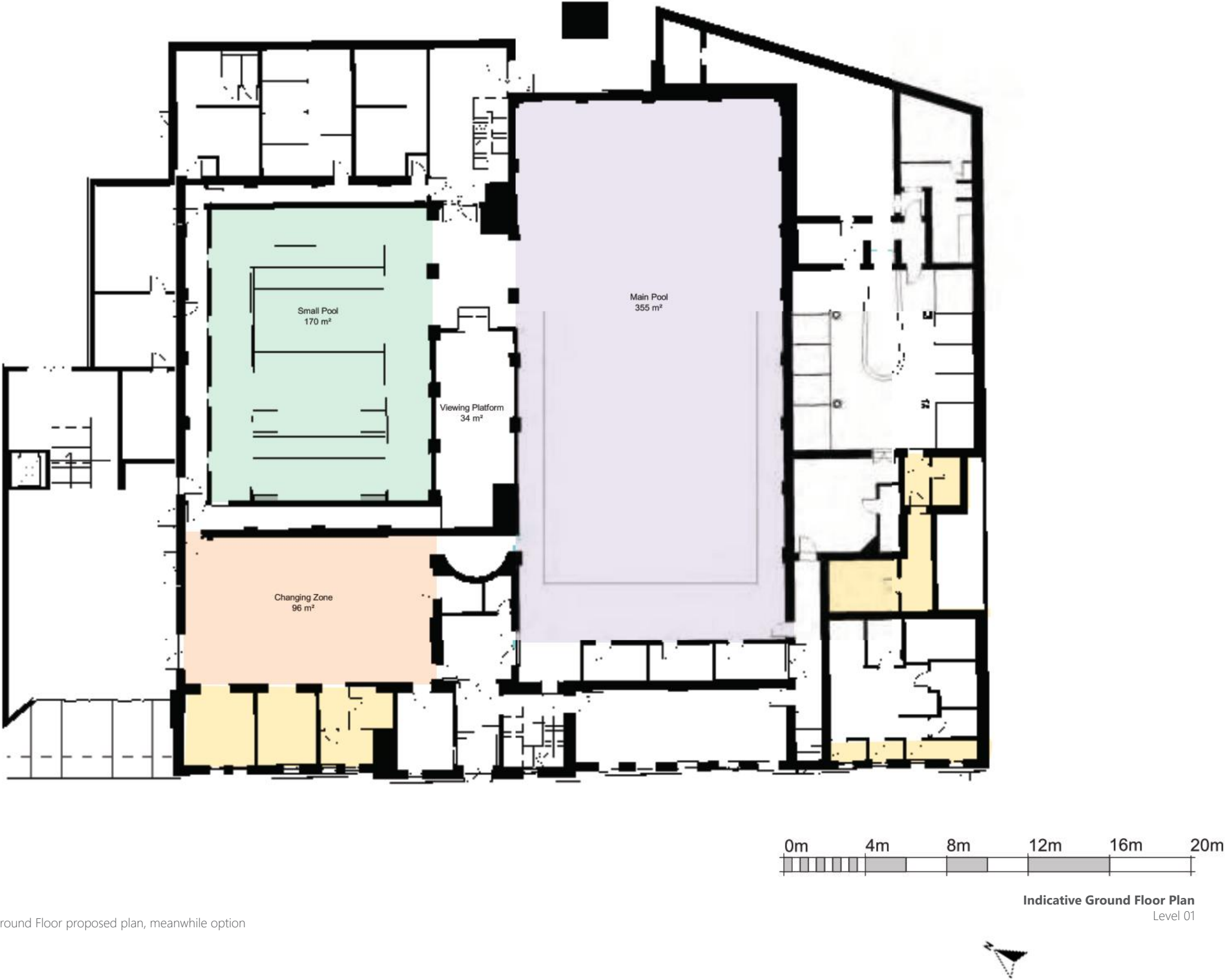

Figure 67: Ground Floor proposed plan, meanwhile option

9.6 Fire

The building currently has multiple points of emergency escape and a fire escape protected stairwell. As the proposals do not extend, alter or reorganise the existing plan of the building the fire strategy should remain unchanged - subject to fire engineer assessment and detailed design.

A large increase in capacity / occupancy will require reassessment from a qualified fire professional.

Key

- Existing fire escape (stepped access)
- Existing fire escape (level access)
- Escape routes
- Existing fire escape protected stair

Maximum number of persons	Minimum number of escape routes / exits
60	1
600	2
More than 600	3

Figure 68: Extract of Table 2.2 of Approved Document B1, 2010.

Number of escape routes	Minimum escape distances
Where more than one route is provided	25m high risk area 45m normal risk area 60m low risk area
Where only a single escape route is provided	12m high risk area 18m normal risk area 25m low risk area

Figure 69: Extract of Table 2.1 of Approved Document B1, 2010.

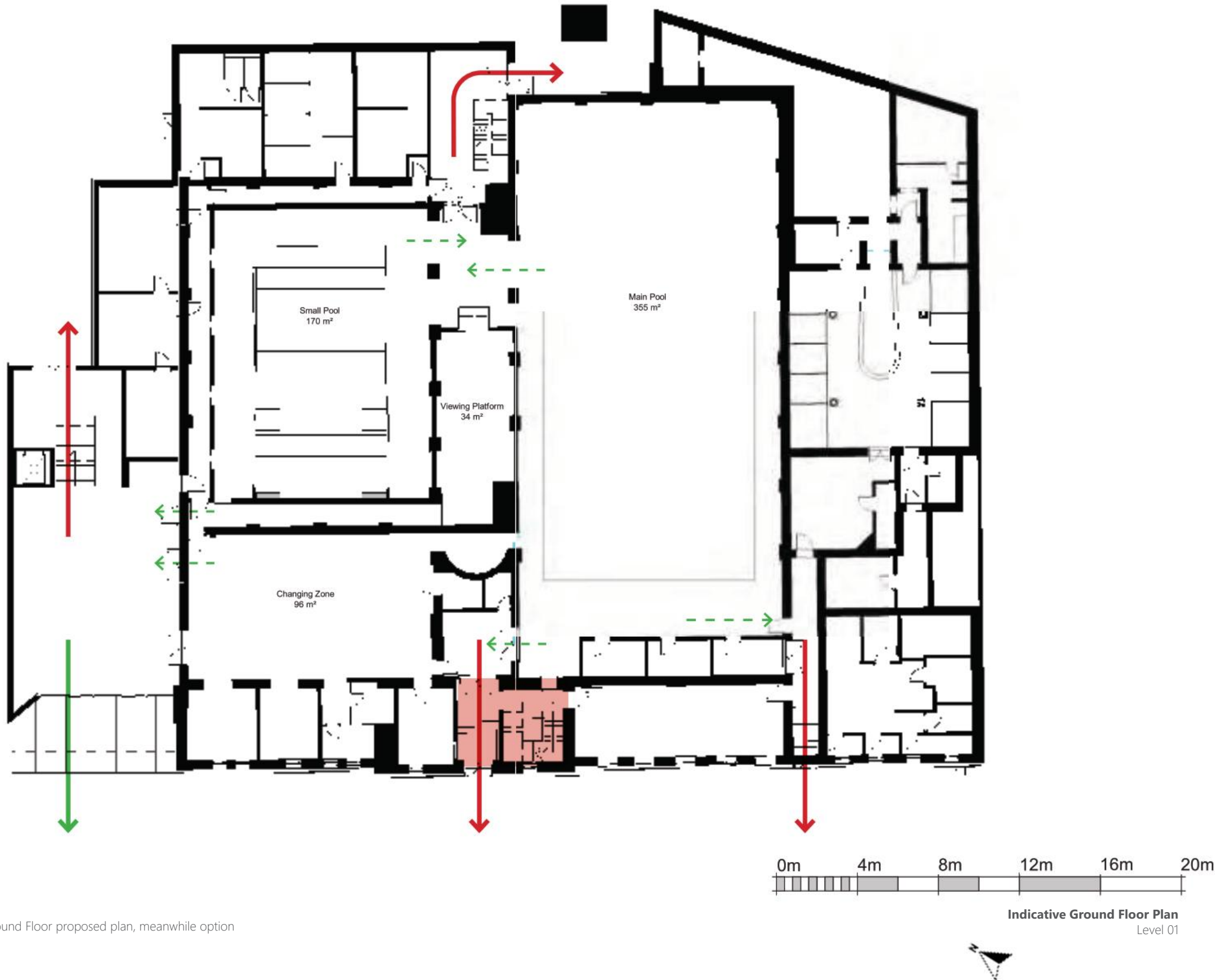

Figure 70: Ground Floor proposed plan, meanwhile option



## 9.7 Entrance Lobby Remodelling

Coinciding with the planned demolition of the 1970's pool hall adjacent to the Victorian James Street Baths, it is proposed that, as an intermediary solution to the lack of step-free access to the James Street Baths, the 1970's lobby (currently connecting the two buildings) should be retained.

The lobby in its current state provides access to the ground level of the baths from the lower South George Street entrance (proposed George Square) through a short-distance lift and single run of stairs.

The lobby could be re-clad in a sympathetic but contemporary material palette relevant to the historical James Street Baths building adjacent, to improve its external appearance. The adjacent image shows an indicative teal-toned copper alloy rainscreen cladding. Material, colour and cladding layout subject to design development, client-led brief and costing exercises.



Figure 71: Existing South George Street elevation of the James Street Baths.



Figure 72: Indicative image of proposed reuse of the small pool hall.

External appearance of existing 1970 lobby extension concealed by rain-screen cladding.

Existing glazing and door retained and refurbished.

George Square redevelopment works as part of the Station Gateway scheme.



## James Street Elevation

An important area for consideration of any proposed cladding to the 1970's extension lobby must take into account the proportions of the James Street Baths along its principal elevation (James Street). As the baths are relatively domestic in scale, with the existing lobby significantly recessed from the building line, new interventions should follow a similar language and form.

Cladding should be high quality and sustainably sourced where possible. The colour palette of any new cladding could be inspired (as shown in the image adjacent) by the metal work, joinery and rainwater goods of the existing building. This is an opportunity to refresh the primary public facing elevation and reinvigorate public perception of the whole Victorian building, not only the Grade II listed Turkish Health Suite (which benefits from it's own entrance).

Any related signage or branding should be proportionate to the scale of the new entrance and well designed, the entrance should be illuminated to promote evening usage.



Figure 72: Existing 1970's lobby and principal elevation of the James Street Baths.



Figure 73: Indicative image of proposed cladding of the 1970's lobby.



## 9.8 Building Services Assumptions

Building services investigations are required to understand the capability of the existing systems to serve the proposed change of use and activities within the pool halls and further existing building.

The pool halls have visible ceiling ventilation panels, presumably circulating and controlling the air flow in the chlorinated pool environment. The system should be assessed to understand the adjustments required to the existing air flow rates to provide adequate air circulation in a 'community hall' use. It would be budget beneficial if existing building services could be modified to serve the proposed new use in situ.

It is understood that by removing the suspended ceiling any duct work would become visible.



Figure 74: Approximate existing section A-A, meanwhile option as proposed.

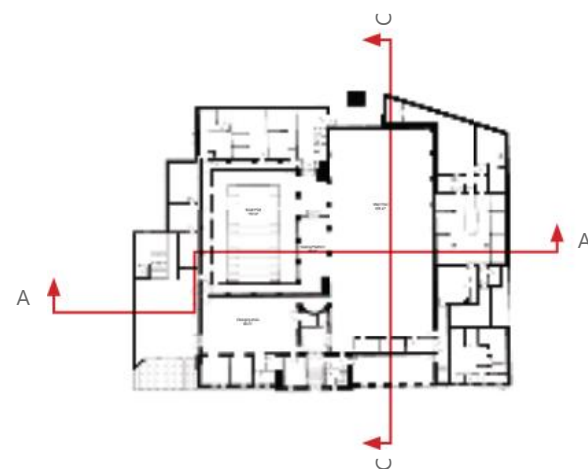

Figure 75: Approximate existing section C-C, meanwhile option as proposed.

## 10.0 Appendices

- A Commercial Assessment (Mott MacDonald)
- B Indicative Cost Estimate (Mott MacDonald)



---

<b>Project:</b>	Carlisle James Street Baths Feasibility Report		
<b>Prepared by:</b>	Anna Wallin	<b>Date:</b>	5 November 2021
<b>Approved by:</b>	Mark Basting	<b>Checked by:</b>	Oliver Steele
<b>Subject:</b>	Commercial Assessment		

---

## 1 Introduction

### 1.1 Document purpose

The purpose of this document is to provide a high-level commercial assessment of the potential options under consideration for the James Street baths in Carlisle, to support the James Street Baths Feasibility Report:

1. Overview of current commercial activity and arrangements at James Street baths.
2. Overview of ongoing and future complimentary activity in Carlisle city centre.
3. Preparation of a literature review of commercial activity at comparable facilities.
4. Undertaking an analysis of commercial requirements for the different options.

### 1.2 Project overview

Carlisle City Council are currently nearing completion on the £25 million Sands Centre redevelopment. The project will combine The Sands Centre and The Pools (currently on James Street) sites to provide first-class entertainment, leisure and swimming facilities at a single location. As a result, The Pools on James Street will close to the public, and it is planned that the 1970s swimming block will be carefully removed from the site thereafter.

The current pool building on James Street adjoins the Grade II listed Turkish Health Suite. This building, built in phases from 1884 onwards, was designed to accommodate publicly funded swimming facilities, following the introduction of the Baths and Wash-houses Act in 1878. The Turkish Health suite was added as a later addition in 1901. The site of the baths remained principally unchanged through to the 1960s.

Following the future closure of the Pools, which will follow the opening of the Sands Centre redevelopment, a new use for the Turkish Health Suite will need to be found, which ensures the significance, heritage and community value of this listed asset is protected.

## 2 Current activity

The existing Pools Swimming and Health Centre has three swimming pools (which are 25m, 20m and 10m in length respectively) and are used for a variety of sessions and lessons. The gym and health suite offers 30 stations of equipment, as well as the Victorian Health Suite. The facilities include a sauna, steam room and three heated rooms with an ornately tiled relaxation lounge featuring a cold plunge pool. The facility is commonly referred to as the Turkish Health Suite, or Turkish Baths. because of its style which was inspired

by Turkish baths popular throughout the Middle East, which creative Victorian designers wanted to replicate in the UK. Pre COVID19, the Turkish Baths were attracting approximately 5,300 visits a year. Annual visitor numbers for the past few years are set out on the table below.

**Table 2.1: Annual visitor numbers for Turkish Baths**

Year	2018	2019	2020	2021 (to October)
Visitors	5,219	5,423	814	1,460
<i>Closed due to COVID19 restrictions March 2020 - June 2021</i>				

Source: Carlisle City Council

Admission to the Turkish Baths is currently priced at £7.10 for an adult and £5.10 for an adult concession<sup>1</sup>. Assuming a 50:50 split between adult and adult concession entrants, annual revenue in 2019 (immediately before the pandemic) was approximately £33,000, assuming no ancillary revenue sources.

### 3 Ongoing and future complimentary development in Carlisle

#### 3.1 Borderlands Inclusive Growth Deal

The Borderlands Growth Deal was published in March 2021 and was developed by the Borderlands Partnership, made up of five Local Authorities on both sides of the England-Scotland border and funded by both the Scottish and UK Governments. There are four main themes in the Deal: enabling infrastructure, improving places, supporting business, innovation and skills, and encouraging green growth. Five high profile projects anchor the Deal: Borders Railway, Berwick Theatre, Carlisle Station Gateway, Chapelcross and Mountain biking project.

The Carlisle Station Gateway project is being led by Cumbria County Council in partnership with Carlisle City Council, Network Rail and Avanti West Coast and has secured £20 million of funding through the Deal for improvements to the station. Relevant to James Street Baths is the proposed development of a southern station entrance, improving on the current condition of the rear station access. A new entrance facing James Street will positively reactivate the areas to the south of the railway line and bring with it the opportunities for regeneration and growth. It is intended that the James Street Baths will remain at the centre of the redevelopment of the area.

#### 3.2 Future High Streets Fund projects

The Future High Streets Fund business case was submitted in 2020 and Carlisle City Council was subsequently awarded £9.1m. The projects seek in combination to deliver a distinctive, coherent, and inclusive city centre that will improve the perception of the city, support growth and economic performance. The interventions comprise four distinct but interrelated projects: repurposing the 6-24 Castle Street properties; preparing the Central Plaza site for redevelopment, reimagining Market Square as Carlisle's events space; and the pedestrian enhancement of Devonshire Street.

The Central Plaza site, located on the other side of the railway station to James Street baths, is anticipated to be redeveloped for hotel use, strengthening Carlisle's visitor economy and hotel offering (with only 11 hotels in Carlisle, the accommodation offer for visitors is currently relatively weak).

#### 3.3 Towns Fund projects

Carlisle secured £19.7m from the Government's Towns Fund in March 2021. Among the projects supported with the funding is the addition of 9,558 sq ft of space at the Citadels for business interaction and accommodation, which is linked to the University of Cumbria's campus development. Other projects

<sup>1</sup> Better 'The Pools Activity Prices' available at: <https://www.better.org.uk/leisure-centre/carlisle/the-pools/prices>



receiving funding include the Carlisle Market Hall's infrastructure improvement (which expands the city's food and beverage offer and creates an additional events space), Tullie House Museum's new entrance on Castle Street, investment in digital lighting equipment to support an expanded and transformed events programme through the Lighting Up Carlisle project, and the City Centre Library's digital and community learning hub refurbishment.

Carlisle will also designate £2m to provide a multi-modal green travel corridor connecting the key St Cuthbert's Garden Village development with the city centre. Closest to the James Street Baths, the Southern Gateway project will provide £6.6m for improvements to sustainable travel in its Southern Gateway area (which comprises the station, the Citadels, Devonshire Street and the Central Plaza site).

### 3.4 Additional complimentary development

Carlisle City Council is currently nearing completion on the £25 million Sands Centre redevelopment. The project will combine The Sands Centre and The Pools (currently on James Street) sites to provide first-class entertainment, leisure and swimming facilities at a single location to the north of the city centre. As a result, The Pools on James Street will close to the public, and it is planned that the 1970s swimming block will be carefully removed from the site thereafter.

**Figure 3.1: Key developments in Carlisle city centre**



Source: Carlisle Town Investment Plan

## 4 Literature review - key findings

A number of Victorian bathhouses have been repurposed and redeveloped across the UK. Four examples are set out below.

### 4.1 Newcastle City Baths, Newcastle

Newcastle City Baths are Grade II listed and are recognised as being of high architectural, historic and communal interest as one of the first post-World War I public buildings in the city. Following the closure of the City Baths in 2013, the facilities were listed as an asset of community value. Key elements of the completed works are the restoration of the central pool hall; the conversion of the west pool hall to create a high-quality community health and fitness facility (comprising a large gym and multiple group exercise studios); the restoration of the Turkish Baths (plus the creation of a spa in the adjacent basement area); the creation of a new food and drink outlet within the reception area; and improved facilities and access for all into and throughout the building.

The £7.5m refurbishment was carried out by Fusion, a leisure charity that also led the renovation of Brockwell Lido in south London in 2007 and then Brighton's Saltdean Lido 10 years later. In addition to restoring the baths, they refurbished one of the swimming pools and installed new fitness studios.

Newcastle City Baths now runs as a private gym, with membership packages ranging from £30 to £81 a month. One-off sessions for the gym, swimming pool and Turkish Baths can also be purchased. The City Baths Spa is onsite which offers a range of treatments.

### 4.2 Ironmonger Row Baths, Islington

Ironmonger Row Baths were built in 1931 as a public baths and laundry at a time when few people in the locality had bathrooms in their homes. In 1937 a swimming pool and a small Turkish baths were added. After a £16m complex refurbishment project, Ironmonger Row Baths now contains modern pools, fitness studios and an expanded Turkish Baths and spa: state of the art facilities in a building which preserves the historic character of the handsome Grade II listed building. The facility operates numerous programs, including a branch of the Tom Daley Diving Academy.

The Baths have been managed by Greenwich Leisure Limited (GLL) since the 2012 refurbishment. GLL is a charitable social enterprise, set up in 1993 after Greenwich Council identified a need for a new approach to run its leisure centres due to public spending cuts. In 1996, it began expanding outside Greenwich and now runs community services and spaces across the UK - including the Sands Centre and Pools Swimming in Carlisle.

### 4.3 Turkish Baths, Harrogate

Built in 1897 and renovated several times since, the Turkish Baths Harrogate is a well-known spa experience in North Yorkshire. Major works were carried out on the Turkish Baths in 2003 with a £1.5m scheme backed by the Heritage Lottery Fund and additional restoration work costing £300,000 was undertaken in 2018. In addition to the Turkish baths, visitors can enjoy a number of spa treatments including facials, massages and beauty treatments, and visitor numbers now exceed 40,000 annually.

Harrogate Council retains ownership of the Harrogate Turkish Baths, which also has a café and a shop onsite in addition to the spa and baths. Adjacent to the Turkish Baths are a number of complimentary businesses and services, including the Royal Baths Champagne Bar, Harrogate Tourist Information Centre and the Royal Baths Chinese Restaurant.



## 4.4 Alloa Speirs Centre, Scotland

The category A listed (Historic Scotland, Grade I equivalent) Speirs Centre first opened as a public baths and gymnasium in 1897. Following extensive renovation, it is now a civic centrepiece for Alloa that accommodates a wide range of cultural and community-based activities. These include museum displays, which are part of a new town heritage trail, a modern library, a café, a Council customer services access point, the Council Registrar's office, community education programme facilities, business centre facilities, meeting rooms and a Tourist Information Centre.

### 4.4.1 Victoria Baths, Manchester

Victoria Baths is a Grade II\* listed building in the Chorlton-on-Medlock area of Manchester. The Victoria Baths complex was designed by Manchester's first City Architect Henry Price and opened in 1906. The façade has multicoloured brickwork and terracotta decoration, the interior spaces are clad in glazed tiles and most of the windows have decorative stained glass.

A multimillion-pound restoration project began in 2007, which enabled the Victoria Baths Trust to intensify the meanwhile use of the building whilst delays to a full restoration project were quantified. Heritage Lottery Fund and Historic England have been the major funders of the restoration work to date with other funders also contributing. Individual supporters have also made donations and work continues to take place most years, in particular to the building's stained glass windows.

Today, the space regularly hosts conferences, wedding receptions, photoshoots, staff training events, film screenings, food and drink festivals, and a variety of arts performances and exhibitions. There are a number of rooms and venues for hire, accommodating between 50 and 500 people.

## 5 Overview of potential uses

Based on discussions with Carlisle City Council, a review of the case studies presented above and potential design options, a number of uses have been set forward for consideration. Several uses have also been discounted at this stage, as they are unviable options for the Council in the long-term. The results of this analysis is set out below.

### 5.1 Uses under consideration

#### 5.1.1 Spa facility

Similar to Newcastle City Baths and the Turkish Baths in Harrogate, a potential use for the site is as a day spa, in keeping with the original use of the building to provide a health and wellbeing offer to Carlisle's residents and visitors. While the wellness industry has been one of the hardest hit sectors by COVID-19, in the long-term it is anticipated that this sector will be in high demand, with many people looking for places that offer respite for mind and body<sup>2</sup>. A study by McKinsey & Company, a management consultancy, estimates the global wellness market at more than \$1.5 trillion, with a rise in both consumer interest and purchasing power presenting significant business opportunities, particularly as spending on personal wellness rebounds after stagnating during COVID-19<sup>3</sup>.

Guidance from Mindbody, a provider of support services to the wellness sector, highlights a number of key considerations for a potential new spa facility:

<sup>2</sup> Forbes (May 2020) 'Feeling Positive: How The Spa And Wellness Industry Is Reacting Now... And Planning For The Future' <https://www.forbes.com/sites/angelinavillaclarke/2020/05/18/feeling-positive-how-the-spa-and-wellness-industry-is-reacting-now-and-planning-for-the-future/?sh=3b7588031c3a>

<sup>3</sup> McKinsey & Company (April 2021) 'Feeling good: The future of the \$1.5 trillion wellness market' available at: <https://www.mckinsey.com/industries/consumer-packaged-goods/our-insights/feeling-good-the-future-of-the-1-5-trillion-wellness-market>

- **Location.** When starting a spa or beauty salon, the location is crucial to success. If a spa is not located near potential customers and is sited away from ancillary shops and facilities, it will struggle to attract customers. Passing footfall is important – this is evidenced by the site selection of Champneys' city spas. Champneys, a major UK spa operator, has day spas in a number of inner-city locations, all of which are located in areas with high footfall - on high streets, in shopping centres or precincts and close to transport services<sup>4</sup>. Pure Spa has a similar operating model across Scotland and England, targeting time-starved individuals by combining spa and beauty treatments in urban locations, with late opening hours and close to other amenities (such as gyms, shopping centres and offices).
- **Population.** It is important to locate a spa in an area where people live, work and visit. The service offering of the spa should also reflect the demographic of the local population – considering factors such as age, gender and estimated income bracket. With an aging population, a potential new spa in Carlisle might focus on anti-aging services (although appealing to a growing student population and visitor economy may also influence service offerings).
- **Competition.** There are a number of spas which already operate in the area, set out below:
  - **The Winter Spa Carlisle** is situated in the Halston Aparthotel, with easy access from Warwick Road. Adjacent to the hotel is a 55-space public car park with a private entrance. The Aparthotel and Spa are serviced by all forms of public transport and is a short walk from Carlisle train station. Within the Aparthotel, there is a public bar and restaurant, and waiter service is also available for food and drinks to be made available to the Spa. The Winter Spa is open six days a week.
  - **Elysée Beauty & Aesthetics**, located on St Cuthbert's Lane, offers a range of spa services, including massages, pedicures and manicures, facials, laser hair removal, and various non-surgical face and body treatments. Semi-permanent cosmetic and medical tattooing, facial contouring and frown treatments are available.
  - **Rickerby Retreat** is located to the north-east of Carlisle city centre and has amenities including five treatment rooms, a 2-person pedicure room, nail bar areas, pool, steam room, sauna, jacuzzi and outdoor and rooftop terraces for dining.
  - **The Rooftop Retreat** is located on Ashley Street, outside of the city centre boundary and close to Carlisle Infirmary. It is approximately a 20-minute walk from the James Street baths. It offers a range of spa services, including massages, pedicures and manicures and facials.
  - **Bannatyne Health Club & Spa Carlisle** is located in the northern outskirts of Carlisle with free parking. A range of membership options is available with the choice to commit to a 12-month contract, pay on a monthly basis or buying a one-off day pass. There is a gym, pool and spa onsite.
  - There are also multiple hair and nail salons in the city centre, some of which offer a range of services including facials and massages.
- **Transport links.** A new salon should be accessible in terms of public transport and driving/parking – many customers are unlikely to want a significant journey time following treatment. While the site is adjacent to Carlisle station, the main entrance is on the other side of the tracks from where the existing James Street baths are located. There is currently car parking provision, but development in the area (e.g. Caldew Riverside) may remove some of this.
- **Building.** Industry guidance suggests 1,500 to 2,500sq ft is a good target size for a new spa or salon<sup>5</sup>. There are no set building requirements for a new spa facility, as this is dependent on the manner of treatments which will be offered.

In addition, potential demand for a spa facility is a key consideration. Successful examples elsewhere (such as Harrogate) have integrated the Turkish Baths as part of a wider tourism offer. Giving visitors multiple reasons to visit a destination (which might include a heritage, cultural, events and food & beverage facilities) creates a holistic offer which attracts tourists. Improving Carlisle's perception as a visitor

<sup>4</sup> Champneys 'Champneys City Spa' available at: <https://www.champneys.com/city-spa/>

<sup>5</sup> Mindbody 'Impactful Design Considerations for a New Salon or Spa Space' available at: <https://www.mindbodyonline.com/business/education/blog/impactful-design-considerations-new-salon-or-spa-space>



destination is already a key priority for the Council – the Town Investment Plan notes that Carlisle has untapped potential as a visitor destination, boasting a wealth of cultural and heritage assets. There is a growing domestic tourism market, boosted by growth in ‘staycations’ as a result of COVID-19, so investing in visitor assets may boost visitor numbers and spending, which would support economic growth and job creation.

Nevertheless, many interventions are already planned to encourage more visitors to Carlisle (Lighting Up Carlisle, the Market Hall and Project Tullie as part of the Towns Fund; reimagining Market Square as Carlisle’s events space and the pedestrian enhancement of Devonshire Street as part of the Future High Streets Fund (FHSF); as well as additional events such as the 1900<sup>th</sup> anniversary of Hadrian’s Wall in 2022). These are centred around the city’s historic core and link to Carlisle’s Roman and Medieval history. It is not immediately obvious how a new spa facility would fit into this offer – by contrast, Harrogate’s identity is linked to its history as a spa town while Carlisle’s existing and emerging visitor offer is linked to its past as a Roman fortification, medieval castle and status as a Borderlands city. *As such, the potential for a spa development at the James Street baths to support the visitor economy should be carefully considered within the context of a visitor economy offer which is growing in a different area of the city centre, along different themes and objectives.*

### 5.1.2 Civic and public sector functions

A strong public sector presence in Carlisle is driven by Carlisle City Council and Cumbria County Council, both based in the city, as well as in the law courts and at the Rural Payments Agency. Further civic functions in the city centre include Carlisle Library and Carlisle Tourist Information Centre, while the Registry Office is located outside the city centre.

One longer-term action which could be considered is the reallocation and rationalisation of public sector space in the city centre. Given the significant presence of the public sector in the city, a holistic approach might be considered to how these organisations might best make use of existing and future developments (e.g., repurposing Carlisle Northern Quarter). This might involve sharing facilities such as conference spaces and meeting rooms, enabling closer collaboration and more efficient use of space. As such, Carlisle could become a model for hosting an effective and efficient public sector, which may in turn attract other public sector agencies and related third party organisations to relocate to Carlisle (linking to the Government’s Estates Strategy, which will move thousands of public sector jobs out of London by 2030), for example other agencies from the Department for the Environment, Food and Rural Affairs or trade unions. Carlisle’s good transport links and growth ambitions are well-placed to support such an action. Strategic marketing of Carlisle to regional and central government could lead to greater opportunity for the area. Leaders within the council have the ability to showcase Carlisle’s strengths to encourage investment in the city.

It is unlikely under this option that the baths would remain operational in their current use; precedent examples show how the heritage aspects of this facility could be retained for other uses, although this would need careful consideration and public handling. This option would also require major investment, although this would be expected to be led by the end user or a related investor (given the favourable lease terms of public-sector tenants).

*As such, they may be the opportunity to include the James Street baths in a wider plan for the rationalisation of Carlisle’s public services offer. Its location near the station and connection to the city’s heritage mean it could represent a good opportunity to have various civic and public sector functions. However, this option would need to form part of a wider rationalisation of civic/public sector use in the city centre, as well as requiring investment to refurbish it.*

### 5.1.3 Events and conferencing space

As demonstrated by Victoria Baths in Manchester, former bathhouses can be repurposed for conferencing and events spaces. Events facilities are able to generate revenue both through renting space and related

services to organisations, as well as providing ancillary services (e.g. café and leisure). As noted below, Victoria Baths, for example, provides a highly diversified offer to a variety of customers.

While there are multiple venues in the city centre that offer the flexibility of both large and small events spaces, in addition to ancillary services (the Crown & Mitre hotel, the Halston hotel, the Sands Centre, Carlisle Racecourse, Tullie House, People First Conference Centre, University of Cumbria), the events market had been growing rapidly prior to Covid-19<sup>6</sup> and there is increasing evidence of interest in hosting events at less conventional, creative venues which have their own identity<sup>7</sup>. While outside of the immediate city centre, the site is arguably better located than many of the existing events venues in Carlisle, offering immediate access to the railway for visitors.

However, this option would likely require significant investment; it is unlikely that the current pools could be reconfigured for this use and the existing Turkish Baths are too small to work as an events space. A new connected facility would likely need to be built. The baths would also not be expected to continue in its current use under this option.

If this option wishes to be considered, a more detailed assessment of the potential demand for events space in this location should be undertaken, taking account of market size, local competition, and the expectations of potential users.

#### 5.1.4 Retention as a heritage asset

Should no commercially viable option of the building be identified (either for private or public sector use), a potential option would be for Carlisle City Council to transfer the management of the building to a registered charity. The charity could in principle continue to operate the baths, although given the likely ongoing subsidy requirements, repurposing the Turkish Baths as a local heritage visitor attraction may be more viable. In principle a charitable trust could also operate the baths as a spa facility or events space.

This model would be based on Manchester Victoria Baths Trust, a registered charity, which manages Victoria Baths on behalf of Manchester City Council. The charity is dependent upon volunteers and donations to be open to the public. The benefits of this approach are that it reduces operating costs and aligns the future of the baths with those members of the community most interested in its development. A trust may be better placed to identify alternative funding sources (e.g., from crowdsourced fundraising) than under the current commercial model for the baths, which is based on operations being outsourced to the private sector by City Council. A charitable trust structure would also remove liability for the facility from the City Council.

A similar model could be adopted to Manchester Victoria Baths, which is open to the public on set days throughout the year, when guided tours are provided, with an option for refreshments. Specialised photography group tours and education/ school visits are also held upon demand.

This option would require the establishment of a dedicated charitable structure to take over management of the baths. The community group, 'Friends of Carlisle Turkish Baths' may wish to take on this role, and the Council could consider this with them further.

## 5.2 Uses considered unviable

As part of this study, a number of potential uses have been discussed and discounted, following engagement with Carlisle City Council and other experts. These options – and the rationale for discounting them – are set out below.

<sup>6</sup> Conference News (9 March 2021) 'Venues report 294% increase in event enquiries as confidence grows' available at: [Venues report 294% increase in event enquiries as confidence grows | Conference News \(conference-news.co.uk\)](https://www.conference-news.co.uk/venues-report-294-increase-in-event-enquiries-as-confidence-grows/)

<sup>7</sup> Top Banana (2017) 'Purpose-built venues... a thing of the past?' available at: <https://top-b.com/purpose-built-venues-a-thing-of-the-past/>



**Table 5.1: Uses considered unviable**

No.	Description	Rationale
1	Retaining the James Street baths as a public swimming pool	The provision of swimming facilities at the redeveloped Sands Centre in the city (which will combine entertainment, leisure and swimming facilities on a single site) will be the principal leisure, sports and community hub in the city centre. It is not considered feasible for Carlisle City Council to operate and maintain two community swimming pools in the city centre, nor would there be adequate demand to encourage private developer interest. A "rule of thumb" used in the UK. swimming pool business is that pools will apply equally to an urban or rural location and should aim to serve a catchment population of 15,000 - 25,000 <sup>8</sup> - with a population of approximately 75,000 people in Carlisle and three other public pools (the Sands Centre, Trinity Leisure Centre and Moreton Leisure Centre) as well as numerous private pools associated with gyms (such as Bannatyne) it is not considered there is sufficient demand to support an additional pool. Furthermore, guidance from Sport England states that even the best designed public pools are likely to be run on a subsidised basis <sup>9</sup> .
2	Hotel use	As part of the FHSF funding package, Carlisle City Council has secured funding to redevelop the Central Plaza site, close to Carlisle station. It is envisaged that this site will be used for a hotel development. It is not likely that there is sufficient demand for hotel accommodation to support two new hotel developments in such proximity.

## 6 Next steps

Depending on the views of Carlisle City Council and stakeholders as to the potential use of the building, a detailed assessment of the potential demand and commercial viability should be undertaken. This would include stakeholder engagement with relevant parties, and engagement with potential developers and/or partners. Under most options identified above, it is likely there would be an investment cost as well as some degree of ongoing subsidy requirement to the Council.

Consideration will also be needed as to the most appropriate commercial structure, whether using the charitable trust structure described in section 5.1.4, or a more conventional operator or concession structure.

<sup>8</sup> Department of Arts, Sport and Tourism 'Local Authority Swimming Pool Programme - Value for Money and Policy Review Report' available at: <https://assets.gov.uk/22816/30ae956a83ff40f4ac86d678cff6f673.pdf>

<sup>9</sup> Sport England (2013) Design Guidance Note' available at: <https://sportengland-production-files.s3.eu-west-2.amazonaws.com/s3fs-public/swimming-pools-dgn-2013.pdf?VersionId=uGFhoEkDP9PILA6D4psW9SPUYFHV21mv>

**Drawings & Documents / Assumptions / Exclusions****Overview**

Explore the future of the James Street Baths and adjoining Grade II listed Turkish Health Suite. Three options apply the functions/uses of 3 example projects Newcastle, Victoria and Harrogate Baths into the spaces available at James Street Baths.

**Drawings and Documents Used**

210927 James Street Baths - BDP Draft Feasibility Study\_P03

211025 James Street Baths - BDP Draft Feasibility Study\_P04\_p40-45

CSG-BDP-10-00-SK-A1001-Option 1-Level 0

CSG-BDP-10-00-SK-A1001-Option 2-Level 0

CSG-BDP-10-00-SK-A1001-Option 3-Level 0

**General**

- A1 Turkish Health Suite - Replace floor coverings with 400x400x33mm anti-slip terrazzo tiles slim-line sandstone. Allowance for refurbishment to wall linings, ceilings, existing fixtures and fittings, & M&E.
- A2 Turkish Baths Office / Storage facilities - Replace floor coverings with 400x400x33mm anti-slip terrazzo tiles slim-line sandstone. Allowance for refurbishment to wall linings, ceilings, existing fixtures and fittings, & M&E.
- A3 Turkish Baths Changing / WC facilities - Replace floor coverings with 400x400x33mm anti-slip terrazzo tiles slim-line sandstone Allowance for refurbishment to wall linings, ceilings, existing fixtures and fittings, & M&E.
- A4 Large Swimming Pool - Suspended ceiling removed and existing soffit cleaned and repaired where necessary. Strip out and replace M&E
- A5 Small Swimming Pool - Suspended ceiling removed and existing soffit cleaned and repaired where necessary. Strip out and replace M&E. Non-original finishes removed and replaced by contemporary, high quality materials
- A6 Changing / WC facilities - Refurbished
- A7 Removal of existing boiler house and refurbishment for café/ bistro use
- A8 Offices / Back of House. - Existing wall coverings paint stripped and repainted. Non-slip vinyl floor covering inc coved skirting. Ceiling finishes; Plasterboard ceiling - Plasterboard and skim; painted. Strip out and replace M&E - New lighting
- A9 Lobby area - Refurbished. Break out existing stairs, formation of new staircases, installation of passenger lift within lightwells - 3 storeys including basement
- A10 External Cladding - Supply and Install TECU Patinated Sheet Metal Cladding. Allow for remedial works to the existing structure before applying the new cladding.
- A11 James Street Entrance - Refurbish entrance area. Break out existing stairs, formation of new staircases, installation of passenger lift within lightwells - 3 storeys including basement
- A12 Studios - Refurbish for Studio/ Art Space area
- A13 Refurbish Circulation Areas
- A14 New Build Extension - Glazed link type structure. Air conditioned. 2 storeys. Rate uplifted 50% on a basic glazed structure to provide a higher specification to accommodate listed building status
- A15 New build structure on adjacent development plot - 3 storey, air conditioned office building. Rate uplifted 50% on basic office building to provide a higher specification to suit adjacent listed building status
- A16 Swimming Pools to be covered with a mild steel interlocking frame with a 27mm thick deck panel with an anti-slip finish. The decks would be finished in a dark brown phenolic board and moisture resistant. The frames will be finished in a silver passivated finish and will have adjustable feet to the legs touching the pool floor.
- A17 Percentages applied for Indirect Cost's as per previous RIBA Stage 3 estimate for Carlisle Station
- A18 Risk at 60% applied to Point Estimate Total

**Exclusions**

- E1 Optimism Bias
- E2 VAT
- E3 3rd party compensation costs
- E4 Planning and approval charges
- E5 Land purchase or rental
- E6 Costs associated with Statutory Fees (e.g. HMRI, Local Authority, fees, taxes, levies and licences)
- E7 Costs associated with changes in legislation and any form of applicable standards



- E8 Capital Allowance costs, finance charges etc.
- E9 Allowances for unforeseen ground conditions / provisions for ground stabilisation unless specifically identified
- E10 Christmas, Easter and Bank Holiday working
- E11 Archaeological digs
- E12 Listed Building Consents
- E13 Utilities diversions, relocation and protection in excess of £50K allowance in the estimate
- E14 Re-location of affected businesses
- E15 Inflation in excess of allowed rates
- E16 Asbestos removal
- E17 Disposal of contaminated materials unless stated otherwise
- E18 Gymnasium fit out and fit out for community groups/ sports groups / private hire / food and beverage tenants to the Swimming Pool areas
- E19 Inflation excluded as no programme confirmed.

PROJECT NAME	James Street Feasibility Study		ESTIMATE NUMBER		1
RIBA STAGE	RIBA Stage 0		PRICE BASE DATE		4Q21

Summary of Group Element Costs						
	Group Element		Option 1	Option 2	Option 3	Comments / Assumptions
	Direct Costs (cost basis excels prelims)		2,373,725.15	2,377,432.80	2,244,055.28	
	Direct Costs (cost basis incl prelims)		732,113.00	2,392,037.00	12,436,617.62	Rates derived from BCIS incl prelims at base
	<b>DIRECT CONSTRUCTION WORKS COSTS (A)</b>		<b>3,105,838</b>	<b>4,769,470</b>	<b>14,680,673</b>	
	<b>Preliminaries, overheads and profit</b>					
	Preliminaries	0.25	593,431.29	594,358.20	561,013.82	Added to these direct costs that excl prelims
	Contractor Overheads and profit	0.1	369,926.94	536,382.80	1,524,168.67	
	<b>INDIRECT CONSTRUCTION WORKS COSTS (B)</b>		<b>963,358</b>	<b>1,130,741</b>	<b>2,085,182</b>	
	<b>CONSTRUCTION COST ( C )</b>		<b>4,069,196</b>	<b>5,900,211</b>	<b>16,765,855</b>	
	<b>Project / Design Team Fees and Other Project Development Costs</b>					
	Design @ 7% of Direct Construction Works Total (A)	0.07	217,408.67	333,862.89	1,027,647.10	
	Project Development Team @ 10% of Direct Construction Works Total (A)	0.1	310,583.82	476,946.98	1,468,067.29	
	Other Project Costs: Environmental Mitigation	0.01	31,058.38	47,694.70	146,806.73	
	<b>EMPLOYER INDIRECT COSTS (D)</b>		<b>559,051</b>	<b>858,505</b>	<b>2,642,521</b>	
	<b>POINT ESTIMATE Construction + Development Cost (E)</b>		<b>4,628,247</b>	<b>6,758,715</b>	<b>19,408,377</b>	
	<b>Risk</b>					
	Risk @ 60% of Point Estimate Total	0.6	2,776,948.35	4,055,229.22	11,645,025.91	
	<b>ANTICIPATED FINAL COST Cost limit excluding inflation (F)</b>		<b>7,405,196</b>	<b>10,813,945</b>	<b>31,053,402</b>	
	<b>Inflation</b>					
	Inflation		-	-	-	Excluded as program not confirmed
	<b>TOTAL INFLATION ALLOWANCE (G)</b>		<b>-</b>	<b>-</b>	<b>-</b>	
	<b>Anticipated Final Cost - AFC TOTAL COST LIMIT (H)</b>		<b>7,405,196</b>	<b>10,813,945</b>	<b>31,053,402</b>	





# BDP.

**Peter Jenkins**  
Architect Director

**BDP**  
11 Ducie Street  
Piccadilly Basin  
Manchester  
M1 2JB UK

+44 [0]161 828 2200  
[peter.jenkins@bdp.com](mailto:peter.jenkins@bdp.com)  
[www.bdp.com](http://www.bdp.com)







# APPENDIX 2

Statement of Significance

---

James Street Baths, Carlisle

---

Doc No: P0203\_REP006-Baths-SoS  
Issue: For Comment  
Rev: -  
Date: FEBRUARY 2021



## Contents

<b>Contents .....</b>	<b>2</b>
<b>1.0 INTRODUCTION / PURPOSE OF DOCUMENT .....</b>	<b>3</b>
<b>2.0 UNDERSTANDING THE SITE .....</b>	<b>5</b>
<b>3.0 DEVELOPMENT OF THE JAMES STREET BATHS.....</b>	<b>19</b>
<b>4.0 JAMES STREET BATHS TODAY .....</b>	<b>36</b>
<b>5.0 HERITAGE VALUES.....</b>	<b>51</b>
<b>6.0 STATUTORY REQUIREMENTS.....</b>	<b>53</b>
<b>7.0 MANAGING CHANGE .....</b>	<b>56</b>
<b>8.0 CONCLUSIONS .....</b>	<b>57</b>
<b>APPENDIX A: DEMOLITION METHODOLOGY GUIDELINES.....</b>	<b>58</b>

## 1.0 INTRODUCTION / PURPOSE OF DOCUMENT

- 1.1 This Statement of Significance for the James Street Baths in Carlisle has been prepared by BB Heritage Studio on behalf of Cumbria County Council and Carlisle City Council. It has been produced as part of the studies being undertaken for the Borderlands Growth Deal for Carlisle Station Gateway. This report focuses on the James Street Baths (refer to site location plan below), a separate report has been produced for the Station site.

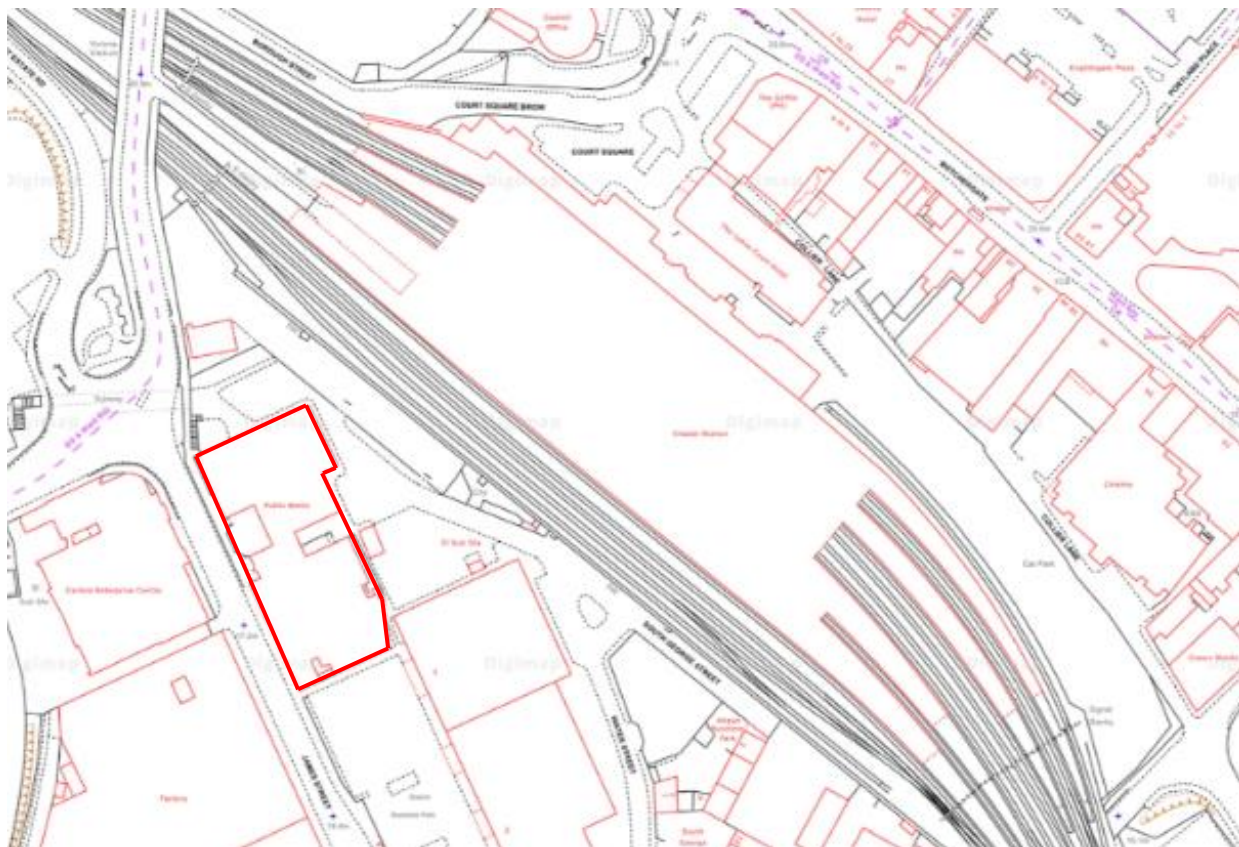

Fig 01: James Street Baths Site location plan Site Outlined in Bold Red

- 1.2 BB Heritage Studio provides built heritage advice and consultancy services. It is led by Bernadette Bone who is a qualified architect with 20 years experience of designing in historic environments. Bernadette is an RIBA Accredited Conservation Architect (RIBA CA) and has a Post Graduate Diploma in Building Conservation (GradDiplConsAA).
- 1.3 The James Street Baths complex currently contains a number of phases of construction including the Edwardian Turkish Baths constructed in 1909 and Grade II listed. The Baths are located within the Carlisle City Centre Conservation Area and adjacent to several designated and non-designated heritage assets.
- 1.4 This assessment has been carried out using analysis which has included desk top research, site visits (conducted in 2019 & then in detail on 11<sup>th</sup> December 2020) and professional judgement guided by established methodologies for appraising special interest. We have requested relevant information from the Historic Environment Record, and the local archives and undertaken consultation with the Local Authority Conservation Officer. Consideration has been given to a variety of factors which have contributed to the identification and understanding of the special interest of the structure. These include the historical development of the site area and the development of the building typology nationally.



- 1.5 This report consists of eight parts. Following this introduction the second section 'Understanding the Site' describes the historic development of the site. The third part describes the development of the James Street Baths site, and is followed by the fourth part which describes the site today. The fifth part contains an assessment of the heritage values. The sixth part identifies the statutory requirements and relevant conservation policies and guidance, this is followed by the seventh part which discusses managing change. The eighth part contains the conclusions.

## 2.0 UNDERSTANDING THE SITE

### 2.1 HISTORIC BACKGROUND

- 2.1.1 This section provides an overview of the historic development of Carlisle starting with the early origins and highlighting key events through to the present day. The outline of the early history of Carlisle provides the context for the later development including the growth of the town and subsequent phases of development at the site of the James Street Baths.

#### Early History

- 2.1.2 The early origins of Carlisle can be identified as the Roman settlement of *Luguwallium* which began in A.D.72, the site was the northern most city of the Roman Empire. The settlement occupied a strong position set on high ground and protected by the River Eden and its tributaries Caldew and Petteril. The timber fort occupied the northern portion of the settlement to the south of the extant castle with three stone forts subsequently built during the 3<sup>rd</sup> Century. The Roman occupation continued until the early 5<sup>th</sup> Century with the town covering over 75 acres expanding south of the fort, between the fort and the main road which is now represented by Botchergate, Scotch Street and Rickergate<sup>1</sup>.

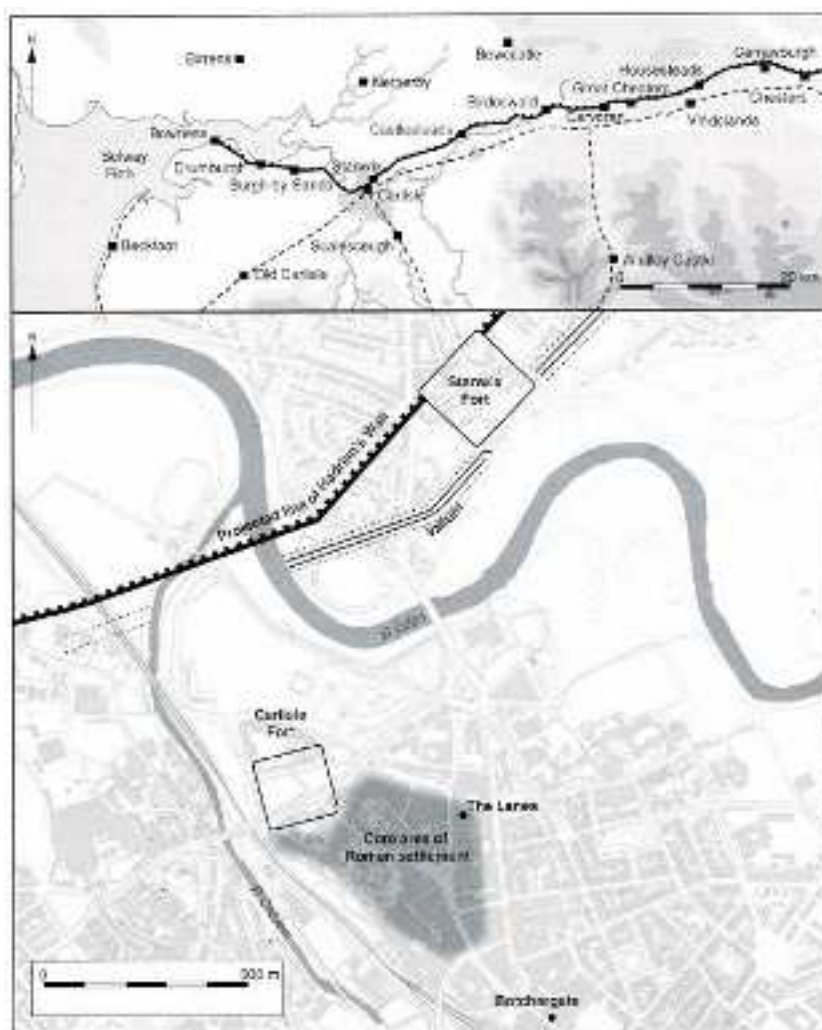

Fig.02: Map of Roman Carlisle and its position on the Northern Frontier <sup>2</sup>

<sup>1</sup> Hyde, M & Pevsner, N (2010) *The Buildings of England: Cumbria*

<sup>2</sup> Image: Brennand, M & Stringer, J, K (2011) *The Making of Carlisle; from Romans to Railways*.



- 2.1.3 Following the 9<sup>th</sup> Century Viking raids John of Worcester tell us of Carlisle remaining unoccupied, this changed in the 11<sup>th</sup> Century when the region was invaded by William Rufus and incorporated into England. During the 12<sup>th</sup> Century the Castle, Walls and an Augustinian priory were established in the town, with the priory elevated to a Cathedral by Henry I although the building was vacant for several years due to an insufficient endowment. The town charters recorded several sieges by the Scots which allowed the corporation to maintain the city walls against future attacks. The castle was occupied by Edward I during the 14<sup>th</sup> Century as a northern base against the Scots.



Fig.03: Map of the city and castle of Carlisle of c.1560 <sup>3</sup>

### 17<sup>th</sup> Century

- 2.1.4 The 17<sup>th</sup> Century saw the union of England and Scotland with the creation of Great Britain and Carlisle was no longer a border city, the last significant siege occurred in 1745 during the Jacobite risings. Carlisle maintained its military position with the castle retained as an army barracks<sup>4</sup> however military activity decreased as industry took over in the city.

<sup>3</sup> Image: Brennand, M & Stringer, J, K (2011) *The Making of Carlisle; from Romans to Railways*.

<sup>4</sup> <https://www.english-heritage.org.uk/visit/places/carlisle-castle/history/>



Fig.04: Smith's Map, dated 1746 <sup>5</sup>



Fig.05: Carlisle, mid-18<sup>th</sup> Century <sup>6</sup>

<sup>5</sup> Image from: Carlisle Library Local Studies Centre

<sup>6</sup> Image from: <https://digital.nls.uk/jacobite-prints-and-broadsides/archive/75242348#?c=0&m=0&s=0&cv=417&xywh=-139%2C-124%2C2777%2C2019>



### 18<sup>th</sup> Century

- 2.1.5 The industrial rise in Carlisle began in the later part of the 18<sup>th</sup> Century, this was initiated in the 1750's when the Military Road to Newcastle was constructed allowing good to be transported by large carts that had previously been reliant on pack horses. This encouraged factory scale production in Carlisle initially with linen and woollen cloth and later with cotton. Brewing, bread and biscuit making, hat making and engineering also developed from the late 18<sup>th</sup> century. On Smiths Map of 1746 (Fig.04) we can identify several mills built adjacent to the aqueduct which served them.

### 19<sup>th</sup> Century

- 2.1.6 Britain's industrialisation in the early 19<sup>th</sup> century further transformed Carlisle, the town's prominent geographical situation and transport connections greatly assisting it's success. This began in 1823 when the Carlisle Canal was constructed, at 11 miles long the canal was accessed via a sea-lock at Port Carlisle and could accommodate small sea-going vessels linking the Port with the basin which was located to the west of the City centre. We can identify the area which became the site of the James Street Baths on the 1805 plan of Carlisle, occupied in proximity to dispersed mill buildings. At this time the topography would have fallen from Botchergate down to the River Caldew with the Citadel being very dominant in the landscape.



Fig.06: Map, dated 1805 <sup>7</sup>

<sup>7</sup> Image from: [Carlisle Library Local Studies Centre](#)



Fig.07: Wood's Map, dated 1821  
(Image from: Carlisle Library Local Studies Centre)

2.1.7 On the 1821 map the concentration of mills along Water Gate Lane has increased along with the size of the mill complexes.



Fig.08: Tithe Map, dated 1848  
(Image from: Carlisle Library Local Studies Centre)

2.1.8 The construction of the station in led to changes in the street layout to the south side. The positioning of the station resulted in the loss of Water Street and Browns Brow with their associated properties. What was to become James Street is shown laid out to the Tithe Map dated 1848





Fig.09: Asquith's Map, dated 1855  
(Image from: Carlisle Library Local Studies Centre)

2.1.9 Asquith's Map identifies further development around the station. James Street is noted to this map and the development of the area to the south-west of the station can be seen to be predominantly industrial.



Fig.10: Fig.30: 1<sup>st</sup> edition OS Map, dated 1865 <sup>1</sup>

2.1.10 On the first OS Map dated 1868 the increase of Carlisle's industrial development can be seen to the land south-west of the station including mills, breweries, bread & biscuit manufacturing and iron & marble works. The corner of James Street and Wood Street, that became the site of the Public Baths, is a stone yard at this time.



Fig.11: OS Map, dated 1868



Fig.12: OS Map, dated 1901

2.1.11 Development continued through into the 20<sup>th</sup> century, with the footprint of the Public Baths on this OS map. This map shows the large extension of the station that was undertaken in 1881.

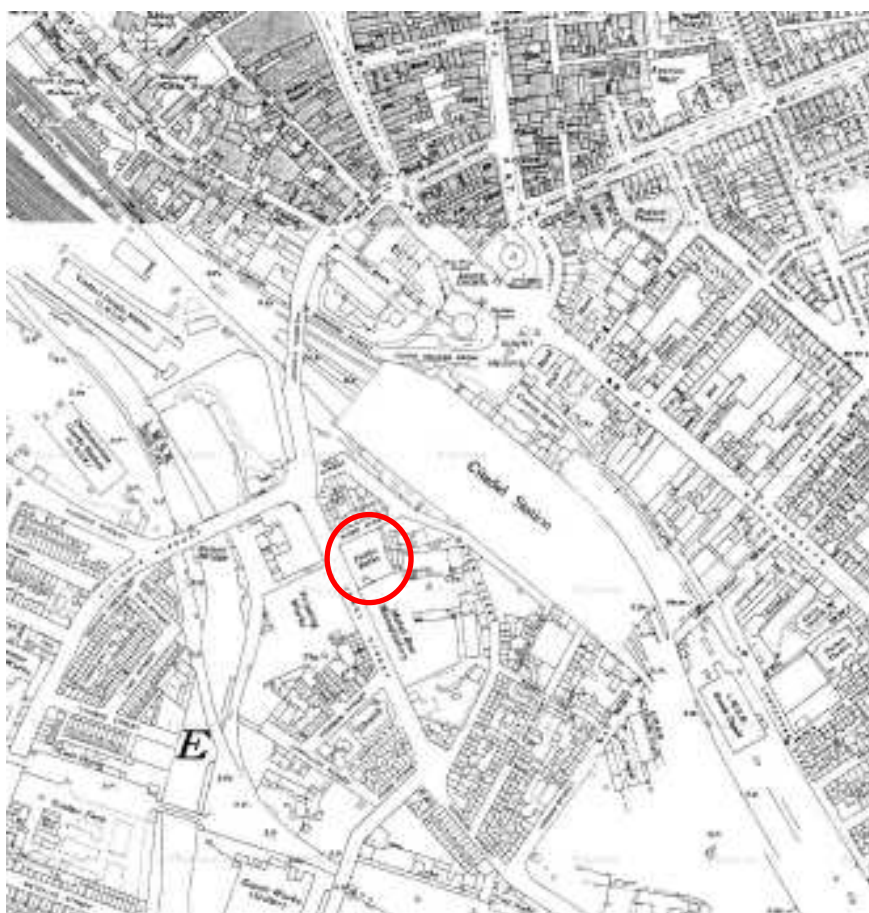

Fig.13: OS Map, dated 1930's

2.1.12 In the mid-late C20th large scale manufacturing and works still occupied the land to the south-west of the station. By this time the baths had been extended with the addition of the Turkish Baths plus a further extension to the public baths (detailed further to section 3).





Fig.14 Above: Aerial from Britain from Above of the Railway Station & Factories on James Street 1928, (ref: EPW025039)

Fig.15 Below: Aerial from Britain from Above of the Railway Station & Factories on James Street 1928, (ref: EPW025040)





Fig.16: OS Map, dated 1970's

2.1.13 Erosion of the fine-grained residential and industrial character of the area to the south-west of the station starts to occur from the later C20th onwards. The smaller buildings & properties along Water Street, South John Street and Crown Street have been demolished. A large extension to the public baths was constructed at this time requiring the demolition of earlier built form.

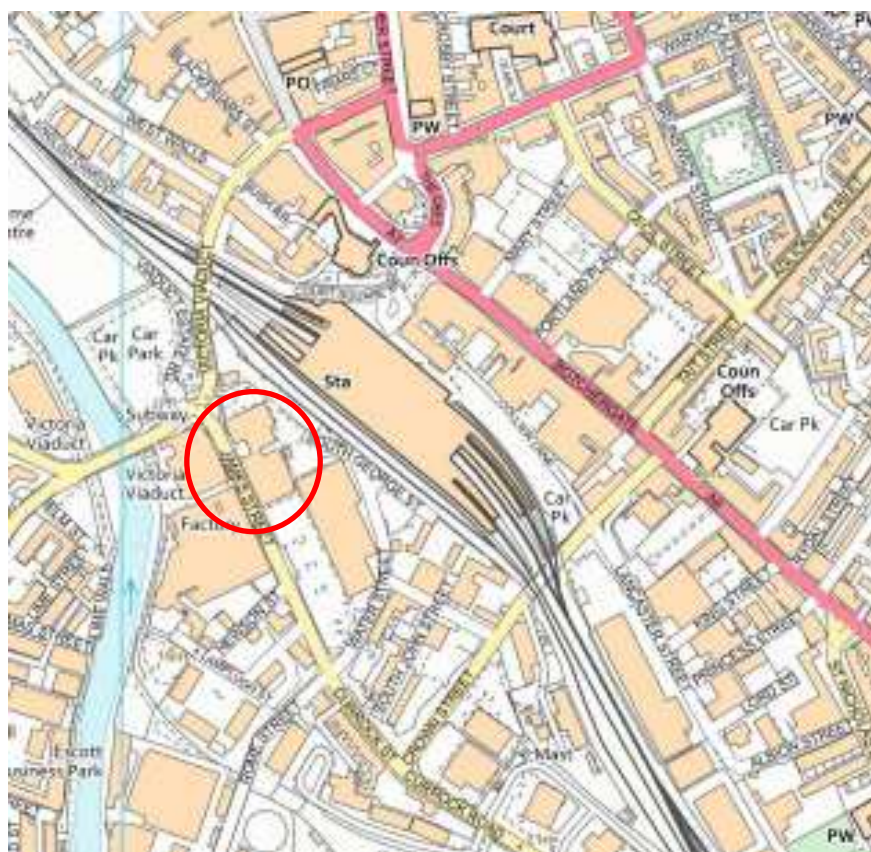

Fig.17: Current OS Map

2.1.14 The current OS map shows that the principle characteristics of the townscape around the station frontage and Court Square remain as established by the C19th and retain the evidence of the medieval origins of the urban grain. To the south of the station along James Street the urban grain has changed considerably with the loss of the industrial buildings.



## 2.2 CONSERVATION AREA & HISTORIC TOWNSCAPE

- 2.2.1 The James Street Baths complex is located within the City Centre Conservation Area which was designated in October 1986 and amended in September 2009 (see Fig 18 below for the full boundary).

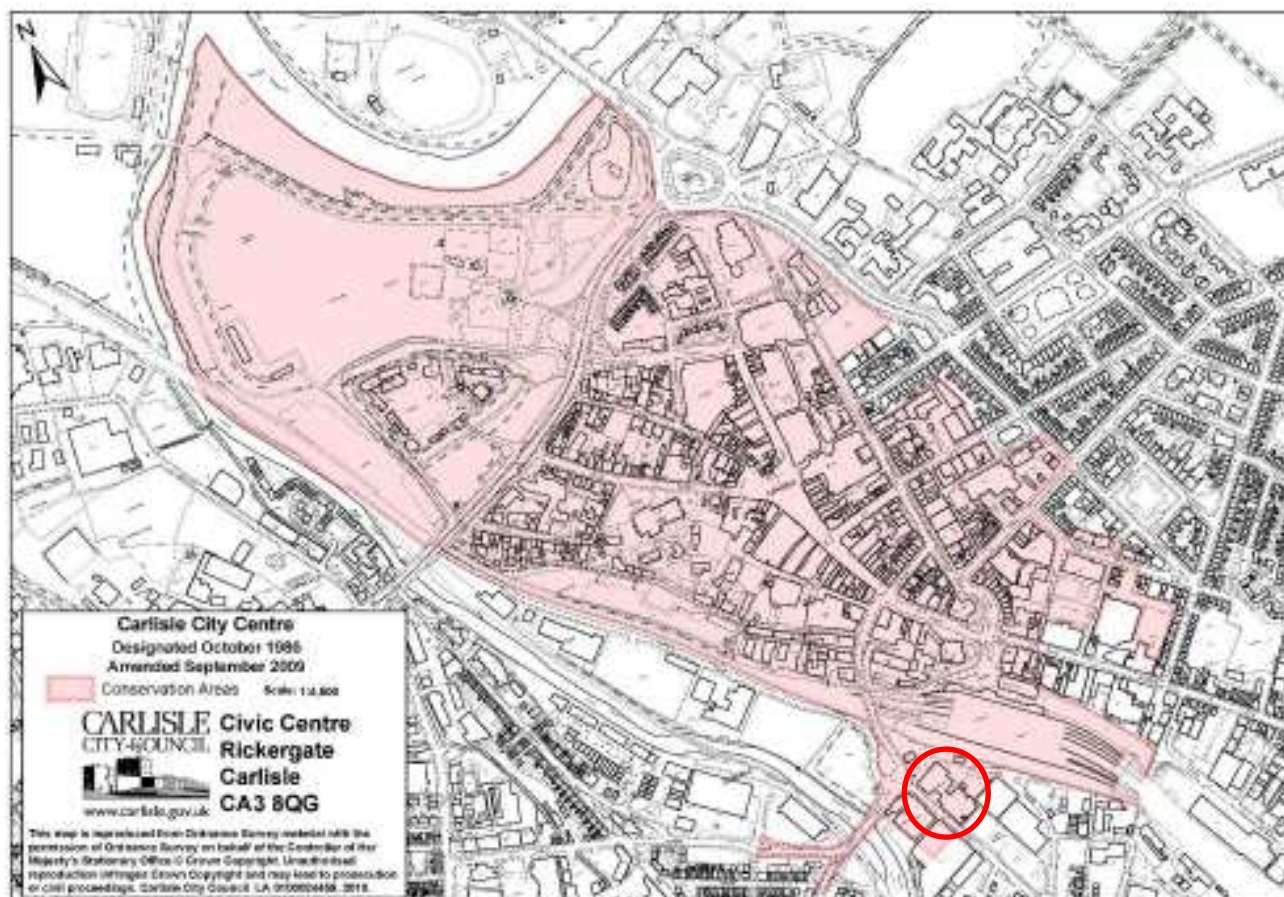

Fig.18: Carlisle City Centre Conservation Area Boundary

### CITY CENTRE CONSERVATION AREA

- 2.2.2 There isn't currently a formal Conservation Area Appraisal which corresponds to the City Centre Conservation Area boundary. There is an appraisal for the historic core which was undertaken in 2007 as part of the Carlisle Historic Core Development Strategy (*Carlisle Historic Core Conservation Area Appraisal*). This appraisal focuses its analysis on the area around the castle and the cathedral, includes Court Square and the station frontage in the study of the wider context but provides limited commentary on the southern side of the station.
- 2.2.3 In its assessment of special interest the appraisal states;

***Survival of historic townscape and landscape qualities:*** The City Conservation Area's historic associations are clearly manifest within its surviving urban fabric and plan form. Four key locations predominate. These form focal or nodal points within the medieval street system.

The four key locations include the Castle, the Cathedral, the Market Place and the Citadels.

For the Citadels 'defining location', the appraisal highlights the station frontage and adjacent listed buildings (including the Citadels, adjacent hotels and the Crescent) as being 'Areas of special quality' and Court Square as

being a place with a strong sense of enclosure. It states that the Citadels are an imposing fortified gateway reflecting the fact that they occupy the site of the medieval gateway through the town walls from the south (English Gate) and about Court Square states;

*At the entrance to the 'gateway' is Court Square and the city's Victorian railway station, also in Gothic style and giving expression to the importance of the railways to the city's economy during the C19 and first half of C20. Together, the Citadel and station enclose a 'civic space' and clearly mark an arrival point to the old town.*

- 2.2.4 In its assessment of the setting of the historic core the appraisal states;

*To the south west the low lying land alongside the River Caldew is occupied by railway track, car parking and industrial sites. The visual quality is poor.*

## **TOWNSCAPE ANALYSIS**

- 2.2.5 As previously highlighted and noted within the Carlisle Historic Core Conservation Area Appraisal, the phases of historic development of the townscape around the Station site are clearly seen within its surviving urban fabric and plan form. This provides a richness and importance to the townscape in and around the Station site.
- 2.2.6 The area between the Detached West Wall of the Station and the River Caldew was historically densely industrial. The townscape qualities of this area have been gradually eroded over the later C20th and C21st. The Turkish Baths and the former Electric Lighting Station building which line James Street provide evidence of the historic characteristics of this area.
- 2.2.7 The Detached West Wall is a dominant visual element in the townscape. Although of heritage significance in its own right and providing important evidence of the development of the station, the wall does provide a visual and physical barrier to this side of the station. Some glimpsed views of the Citadels and historic core are achieved from adjacent to the Detached West Wall from Victoria Viaduct but these are not considered to be key views.
- 2.2.8 In the area between the Detached West Wall and James Street there has been erosion of the historic built form and alterations to the ground levels to this side of the station which mean that the historic plan form of the urban grain is no longer fully legible. Important remaining elements are the Turkish Baths and the Electric Lighting Station. These do not currently define key views but are important elements of the historic urban grain and could become positive contributors.



## HERITAGE CONTEXT: ADJACENT HERITAGE ASSETS

2.2.9 There are a number of designated and non-designated heritage assets located within the context of the James Street Baths as identified below, those in the immediate setting of the baths are noted to the following key and the listing notices for the designated assets are included.

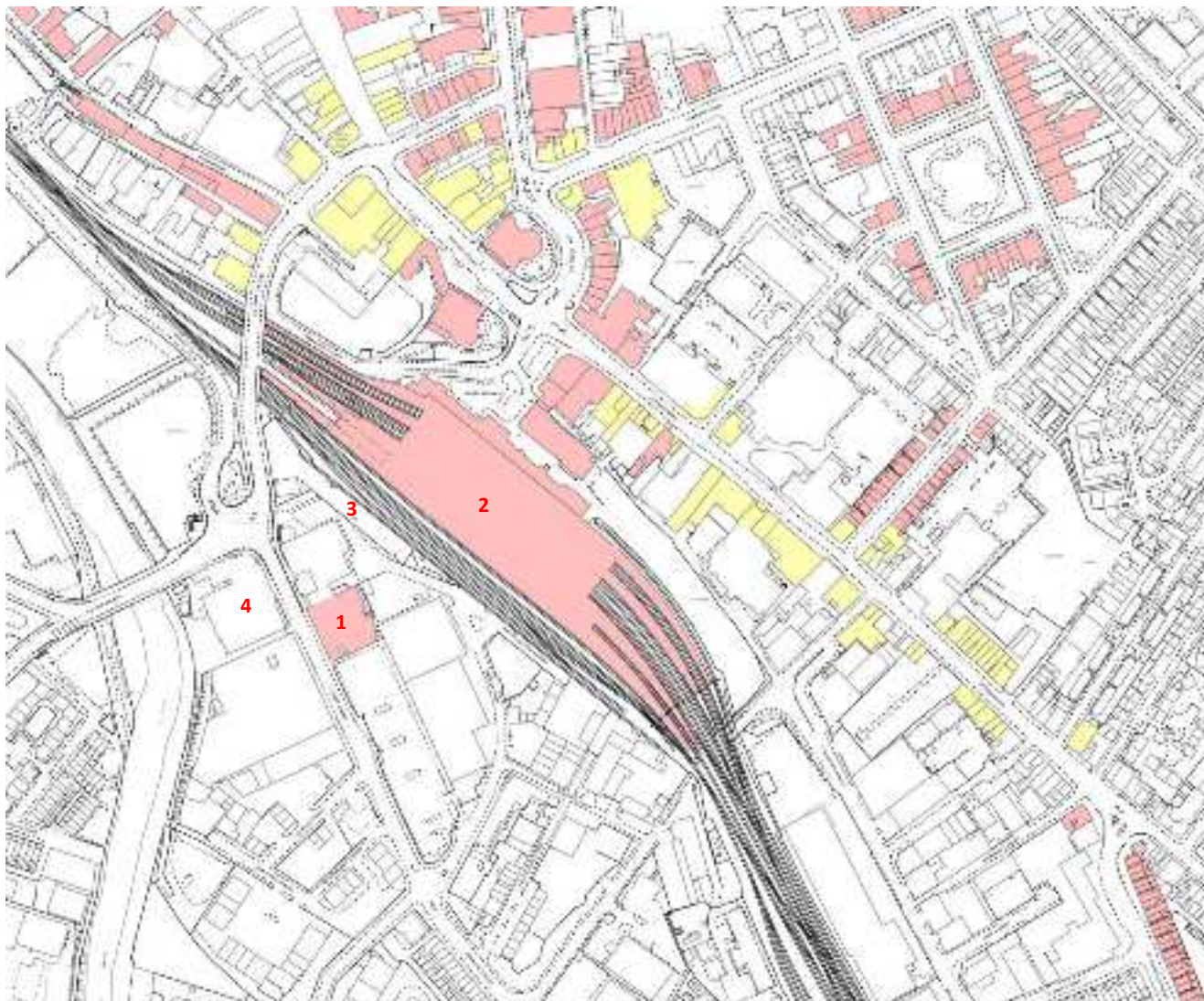
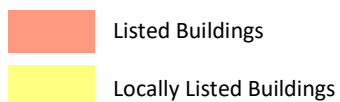

Fig.19: James Street Baths including location of adjacent designated and non-designated heritage assets.



### KEY

- 1: Turkish Suite, The Pools (Grade II Listed)
- 2: Citadel Station (Grade II\*)
- 3: Detached West Wall of Citadel Station (Grade II Listed)
- 4: The former Electric Lighting Station building, James Street (non-designated heritage asset)

**2.2.10 HERITAGE ASSET LOCATION REF: 1**

**Name:** Turkish Suite, The Pools  
**Grade:** II  
**List entry Number:** 1393755  
**Location:** James Street, Carlisle  
**Date first listed:** 19-Feb-2010

**List entry description:**

*Turkish Baths 1909 by the County Surveyor WC Marks; built by William Johnstone of Carlisle with an interior tiled decorative scheme by Minton and Hollins of Stoke. All other work was carried out by local firms. Other parts of the James Street Baths are not of special interest.*

*MATERIALS: Red brick with roofs of slate; interior has glazed tiles and faience decorative scheme with terrazzo flooring and marble bench tops.*

*PLAN: a series of interlinked rooms with basements attached to the south-east side of a pre-existing public swimming baths. The west part is a single storey entrance block providing an access corridor and attendant's room with former waiting areas. This gives access to the main block forming a double height cooling room leading to a single storey block housing access to the plunge bath flanked by the shower room and Russian vapour bath. The shampooing room is housed in a two-storey block beyond which gives access to similar blocks containing the three warm rooms.*

*EXTERIOR: west elevation (the only side of the building originally visible from the exterior): now obscured by a later two-storey block with a hipped roof of slate incorporating the original access corridor which is now entered through a plain entrance with a modern door from James Street. South Elevation: a double height, single-bay square building with a pyramidal roof containing four large thermal windows with mullioned frames and four rectangular roof lights; a decorative lantern surmounts the apex of the roof. A small two-storey toilet block with a hipped roof projects to the left with the attendant's room, also hipped, to the rear. To the right are separate but linked plain L-shaped two-storey blocks with pitched roofs.*

*INTERIOR: the entrance block comprises an access corridor with original doors, glazed fan and margin lights, and the attendant's room (now incorporating a former corridor with provision for waiting and lockers), with a corner fire breast, original store cupboard and plain cornicing. A horse-shoe arched entrance in the north east corner has a moulded architrave and an upper fan light of decorative stained glass which leads to the main cooling room. This is the centrepiece of the scheme and is complete with its original stepped plunge bath entered through a horse-shoe arched opening, flanked by rectangular doors, all of which have surrounds of alternating green and yellow tile. The plunge bath is of concrete construction faced with white glazed bricks. Flanking the north and south walls there are sets of five double and single changing rooms separated by polished wooden screens with art nouveau stained glass panels in their upper parts. Extensive use is made of fine tiling and glazed faience work with shades of pale green, pale blue and buff glazes; also incorporated at intervals are paired tiles of art nouveau design. The flooring throughout is of Terrazzo paving. This scheme, combined with the incorporation of horse-shoe arches carried on decorative columns with ornamental capitals, creates a strong Oriental atmosphere.*

*HISTORY: The first Turkish baths to have been built in the British Isles was in 1857 in Blarney, County Cork and the first in England was in London was in 1860. Subsequently many hundreds were constructed, often as part of publicly funded swimming facilities although only around 20 examples remain in England today.*

*Plans for the provision of Turkish baths in Carlisle occurred as early as 1884 when the existing public swimming baths were opened. The idea was resurrected in 1901 and agreed in 1902 although it was a further six years before plans were finally approved. The Turkish baths opened on the 20 September 1909 in a purpose built extension to the existing public baths building at a cost of £2500. The internal tiling and glazed faience work by Minton and Hollins Co. of Stoke, one of the leaders in the field of tile manufacture. The opening of the suite was celebrated in the local newspapers, which describes in detail a public inspection, although there was no formal opening. Entry cost between 1 and 2 shillings depending on the time and day of the week and bathing was expected to take c. 1.5 hours. The Turkish baths remain open and in use to the present time (2009). SOURCES*

*<http://www.carlislehistory.co.uk/carlislehistoryj.html> accessed on 24 Sep 2009 Carlisle Journal 17.09.1909 p5 Carlisle Patriot 04.01.1901 p4f (Turkish Baths for Carlisle) Carlisle patriot 10.09.1909 p5a (Description of the building) 'Original plans for Carlisle Turkish Baths', 1908, Carlisle Archives, CA/E4/13945*

*<http://www.victorianturkishbath.org/> accessed on 24 Sep 2009 Ian Gordon and Simon Inglis, Great Lengths: the historic indoor swimming pools of Britain (2009) SPAB 'Taking The Plunge-The Architecture of Bathing' 16*

**REASONS FOR DESIGNATION DECISION:** *This set of Edwardian Turkish Baths constructed in 1909 is designated for the following principal reasons:*



*\* Decorative Scheme; the original internal decorative tiling and glazed faience work by the respected company Minton and Hollins of Stoke, notably in the cool room, is of good quality and complete \* Intactness: alterations are few and the original plan of the baths remains intact which renders the Turkish Bathing process highly readable. \* Rarity: this building is an increasingly rare example of a once common building form, of which only around 20 remain in England; it compares very favourably with the eight existing listed Turkish Baths.*

#### 2.2.11 HERITAGE ASSET LOCATION REF: 2

**Name:** Citadel Station  
**Grade:** II\*  
**List entry Number:** 1196969  
**Location:** Citadel Station, Court Square, Carlisle  
**Date first listed:** 13-Nov-1972

##### List entry description:

*Railway station. 1847-8 for a Joint Station Committee, by Sir William Tite; extended 1879-80. Calciferous sandstone ashlar on chamfered plinth with stepped buttresses, eaves cornice and solid parapets. Graduated greenslate roofs with coped gables; some skylights and gabled roof dormers; ashlar ridge and end chimney stacks. Glazed overall roof behind the main facade covering the running lines. Tudor Style. Main facade is of 2 storeys, numerous bays in a long continuous row of differing roof levels. Central port-cochere of 5 bays, each pointed arch divided by a buttress carried up as a finial. Over each arch are coats-of-arms; central Royal arms flanked by those of Lancaster & Carlisle Railway and Caledonian Railway, remaining panels intended for Maryport & Carlisle Railway and Newcastle & Carlisle Railway left blank. Over, and in the offices to the right, are mullioned and transomed windows mostly of 3-lights. Between the entrance and offices is a clock tower which is octagonal on a square base. The single-storey former waiting and refreshment rooms (at the left) have a series of facing gabled projections with various mullioned and canted bay windows. Under the glazed roof, which is supported on a series of hooped trusses, is a central footbridge of crossed girders linking with the island platforms. The island buildings are also of 2 storeys, numerous bays in a continuous row; doorways and windows in restrained Tudor style. INTERIOR: Numerous stone fireplaces in Tudor style, some in former refreshment rooms are inscribed and dated, see Bonavia (1987), for an illustration of one. For further details and removal of part of roof in 1957-8, see Robinson (1986). Detached wall for demolished roof is listed separately. The building by Tite is among the most important early major railway stations in Britain. (Bonavia MR: Historic Railway Sites in Britain: 1987-: P.139; Robinson PW: Rail Centres, Carlisle: 1986-).*

#### 2.2.12 HERITAGE ASSET LOCATION REF: 3

**Name:** Detached West Wall of Citadel Station  
**Grade:** II  
**List entry Number:** 1209674  
**Location:** Detached West Wall of Citadel Station, Court Square, Carlisle  
**Date first listed:** 11-Apr-1994

##### List entry description:

*Detached wall for Citadel Station extension, formerly joined to the main buildings by an overall roof. 1879-80. Calciferous sandstone ashlar on red sandstone base. Broad pilasters have between each of them 3 recessed panels with pointed heads. Linked to the main buildings by a series of arched tunnels which are partly visible on the west side. Some of the arches have been let as industrial units. Overall roof was removed 1957-8.*

## 3.0 DEVELOPMENT OF THE JAMES STREET BATHS

### 3.1 Introduction / Brief Context of the Building Typology

- 3.1.1 The following sections consider the phasing of the site of the James Street Baths in more detail to enable an assessment of significance.
- 3.1.2 To understand the heritage significance of the James Street Baths it is useful to understand the development of the building typology nationally. The Listing Selection Guide for Sports and Recreation Buildings produced by Historic England includes a section on 'Buildings for swimming' which provides a useful overview, it states;

*'England's first genuinely public baths were built as a result of the 1846 Baths and Wash-houses Act. These concentrated on providing laundries, slipper baths (for individual bathing) and, for the lowest admission fee, small plunge pools for communal bathing. Such was the popularity of the plunge pools, however, for swimming as much as for bathing, that as the nineteenth century wore on local authorities provided ever larger and more sophisticated swimming pools to help subsidise the loss-making slipper bath and laundry facilities. An 1878 amendment to the Act recognised this trend, and, furthermore, to save fuel costs, allowed local authorities to close the pools during the winter and use the pool halls for dry sports and communal events. By 1914 municipal baths had evolved into sophisticated and elaborate complexes. There were often first and second class pools for men, and a separate, usually smaller, pool for women, although T W Aldwinckle's St Pancras Baths of 1901 in Kentish Town, London Borough of Camden (listed Grade II) had first and second class pools for women also. Some gala pools that were fitted out to serve as public halls in wintertime also had their own entrances, circulation areas and sometimes even stages and proscenium arches.'*<sup>8</sup>

- 3.1.3 The history of public baths is described in more detail in *Taking the Plunge: The Architecture of Bathing* produced by SAVE in 1982, from the Roman public baths through to current day.

It describes the provision of water and baths in middle-class homes in the 18<sup>th</sup> century explaining that;

*There was a good reason for this lack of baths in town houses in the lack of bath water; most houses were not plumbed into a mains water supply, and those that were only received water for a few hours a day. ...*

*The poor were the most deprived of water; they neither had the money to make supplying them with water a commercial proposition, nor the resources or security of tenure to make feasible the installation of cisterns to store the irregular supply of water if it had been available.*

*The Industrial Revolution was at its height; workers were swarming into towns from the impoverished countryside. They lived in hastily-built and overcrowded houses, without proper ventilation or drainage. ....*

*It was the appalling living-conditions of the poor, as revealed by the investigations stimulated by the spread of typhus and the new scourge of cholera that first prompted concern about their cleanliness ... Washing or drying clothes was extremely difficult, when it had to be carried out in the single room that a whole family lived, ate and slept in ...*

*It was thus the lack of either water or the facilities to use it that prompted the movement to provide both public baths and wash-houses at prices the poor could afford. There had already been some pioneers in the field. In Liverpool in 1832, a labourer's wife called Kitty Wilkinson was moved by a cholera epidemic to make her own copper available in an out-house for washing clothes and to rig up clothes-lines for drying, so creating the first*

<sup>8</sup> Sports and Recreation Buildings, Listing Selection Guide, Historic England



*communal wash-house. ... In 1842 Liverpool Corporation opened the Frederick Street Baths, in which anyone in need could obtain a warm or cold bath of fresh water, and the use of a tub for washing clothes.*<sup>9</sup>

The Acts introduced in 1846 / 47 were purely voluntary and as such progress was slow, *by 1865 they had been adopted by only nine London parishes and by twenty-five boroughs, partly because those that had opened baths found it difficult to run them as going concerns, before the 1878 Act allowed greater takings from the more popular swimming-baths.*<sup>10</sup>

3.1.4 The development of the typology is also explained in *Great Lengths: The historic indoor swimming pools of Britain* and considered in the following phases;

- Before 1846 (and the Baths and Wash-houses Act)
- Early Victorian 1846-1870
- Late Victorian 1870-1901
- Edwardian 1901-1918
- Inter War 1918-1945
- Post War 1945-1970
- Post 1970

3.1.5 The first phase of the James Street Baths which contained the public baths was constructed circa 1883 (opened 1884) and therefore falls into the late Victorian phase, which is described as follows in *Great Lengths*;

*By the 1870s it was evident that where properly designed and managed, public baths and wash houses were yielding the health and welfare benefits that had been promised, even if, in the absence of any detailed studies, those benefits were measured mainly in terms of user statistics and anecdotal evidence.*

*But equally clear to local authorities was that in order to keep their debt repayments to within the oft-quoted 'penny in the pound' limit they had promised ratepayers, the income derived from swimming was critical.*

*After a relative lull in the construction of baths during the 1860s, the remaining years of Queen Victoria's reign were therefore characterised by three main trends.*

*Firstly, there was a great leap forward in the number of baths around the nation generally. In 1865 there were around 50 public baths in England. By 1885 this figure had doubled, and by 1901 it had doubled again to some 210 establishments.*

*Secondly, this building boom included a surge in the number of baths that featured larger and more sophisticated swimming pools, and also Turkish baths, vapour baths, showers and the like, all designed to raise standards and attract more middle class and female users.*

*Thirdly, by tapping into the public's seemingly insatiable appetite for entertainment and sporting activity, baths of the late 19<sup>th</sup> century evolved into multi-purpose event venues.*<sup>11</sup>

3.1.6 It also goes on to state that philanthropy continued to play a pivotal role during this period with roughly ten percent of public baths built between 1870 and 1901 benefitting wholly or in part from philanthropic gifts.<sup>12</sup>

<sup>9</sup> *Taking the Plunge, The Architecture of Bathing* by SAVE Britain's Heritage

<sup>10</sup> *ibid*

<sup>11</sup> Dr Ian Gordon & Simon Inglis, *Great Lengths, The historic indoor swimming pools of Britain*, English Heritage, 2009, p.51

<sup>12</sup> *ibid*

- 3.1.7 The second phase of the James Street Baths which contained the Turkish baths was opened in 1909 and therefore falls into the Edwardian phase, which is described as follows in *Great Lengths*;

*During the Edwardian era, it could be said, public baths well and truly came of age. They were built in numbers and at a rate that outstripped all efforts during the previous century, and in certain quarters reached levels of opulence that, some would argue, is unlikely to be matched again.*

### 3.2 Phase 1: c1883 - Public Baths Construction

- 3.2.1 As previously noted, prior to the construction of the Citadel Station the area to the south was already dominated by a large number of mills and industrial complexes. The construction of the station in 1847 led to the formation of a new road layout to this area and the 1868 below map shows this most clearly with the road names noted. The alignment of James Street was well established by this time, terminating in Mill Street which then crossed the river. A parcel of land was formed at the junction of James Street and Wood Street which in 1868 remained unbuilt. This was to become the location for the public baths opened in 1884.



Fig.20 Above: 1868 Map Prior to Construction of the Public Baths

Fig 21 Below: 1899 OS Map Showing the Footprint of the Public Baths





- 3.2.2 Fig's 23 – 25 show the historic plans that are held within Cumbria Archives for the Public Baths dated 1883. The basement plan (Fig. 23) also shows the site plan with the built form located on the junction of James Street and Wood Street and abutting the existing buildings to the rear.

The baths consisted of a 1<sup>st</sup> class plunge pool, a 2<sup>nd</sup> class plunge pool both with associated dressing boxes, 1<sup>st</sup> and 2<sup>nd</sup> class private baths. There were separate ladies facilities which consisted of a ladies waiting room, 1<sup>st</sup> and 2<sup>nd</sup> class private baths and a ladies plunge pool. At the rear was a laundry area with a workshop below and a storeroom above and a space reserved for Turkish Baths.

On the James Street frontage the building contained a residence for the attendant which had a kitchen etc at basement level, office & lounge at ground floor and bedrooms at first floor. The following advertisement for 'a man and his wife to attend the new public baths' was posted in The Leeds Mercury in 1884.

<p>Mercury-office. HOUSE, in any distance of or two acres of min. Address for Hosier or Ecc. good BEER- Mercury-office. for drapery or Address B 63, ing accommoda- ry-office. to RENT or Apply W. B.</p>	<p><b>COPPERSMITHS.</b>—Two good GENERAL HANDS wanted, at the Victoria Copper Works, Northgate, Halifax. Constant employment.</p> <p><b>CARLISLE PUBLIC BATHS.</b>—Wanted, a Man and his Wife to attend to the New Public Baths, Carlisle. Persons having had previous experience of a similar kind will be preferred. The duties to be performed and any further particulars may be obtained from the undersigned. House, coals, gas, and water will be provided free. Applicants must state their ages and the wages required, and must forward application, with testimonials as to character and fitness, on or before June 20th, 1884, endorsed "Bath Attendant," to be addressed to the "Chairman of the Baths Committee," Gasworks, Carlisle. J. HEPWORTH. The Gas and Water Works, Carlisle, June 6th, 1884.</p> <p><b>WANTED</b> immediately, at the Harrogate Hydropathic Establish- ment, an active young man as BATHMAN. One with a knowledge of Turkish baths preferred. Address, stating age, wages, references, and former experience, to Dr. Veale.</p> <p><b>WANTED</b>, a steady, sober man, as ENGINE and FIRE MAN. One who can do his own repairs preferred. Apply Wm. Yates, Paper Mills, Pool, near Leeds.</p>	<p>209, 21 A Respects 15. Ag WANTED No. 8 WANTED Mrs. WANTED Regan WANTED 4, Cal WANTED Canal WANTED andra WANTED famil WANTED Annot</p>
---	--	--

Fig 22: Advertisement, The Leeds Mercury, Saturday June 14 1884

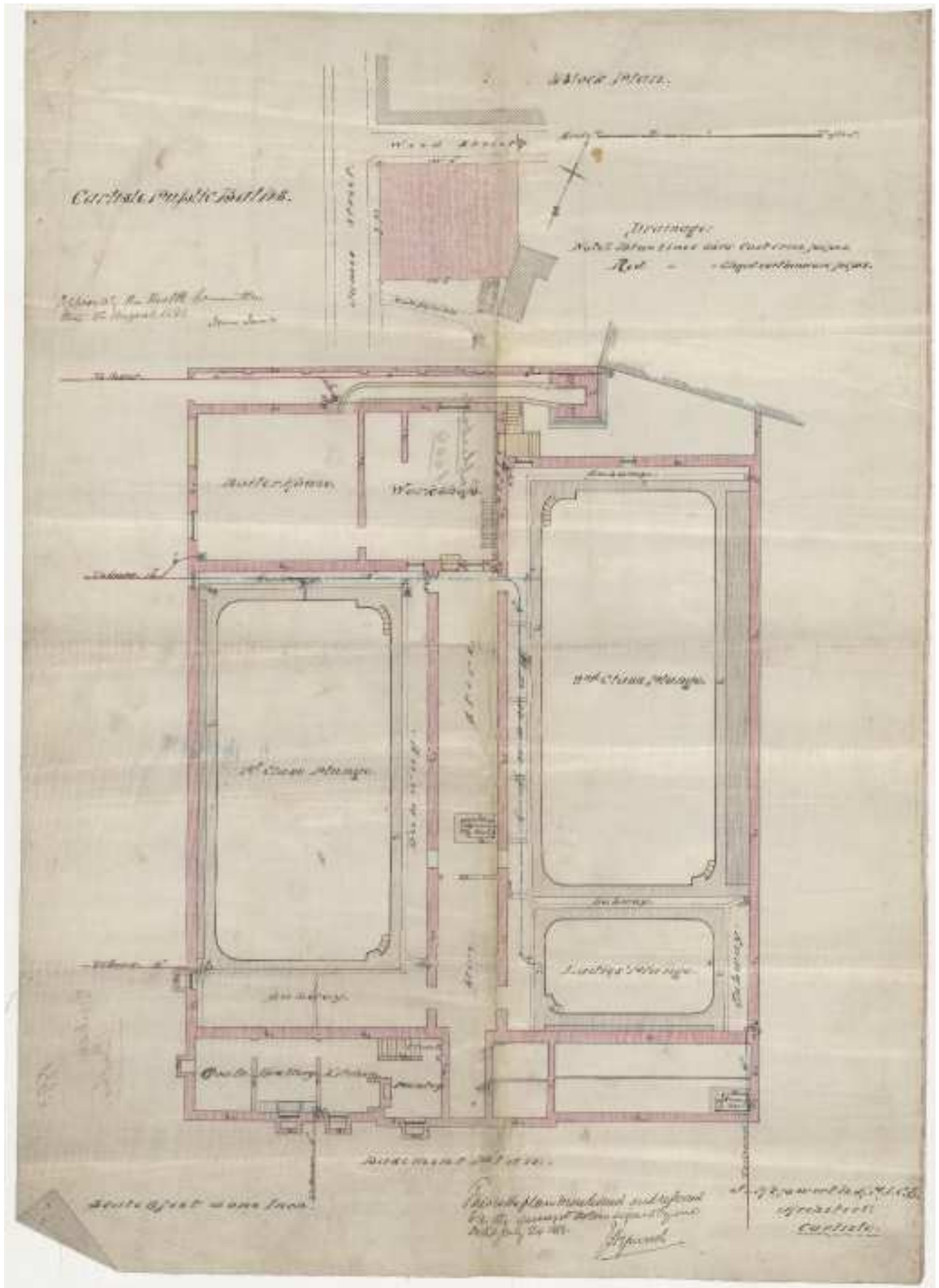

Fig.23 Above: Public Baths Basement Plan 1883 (Cumbria Archives)

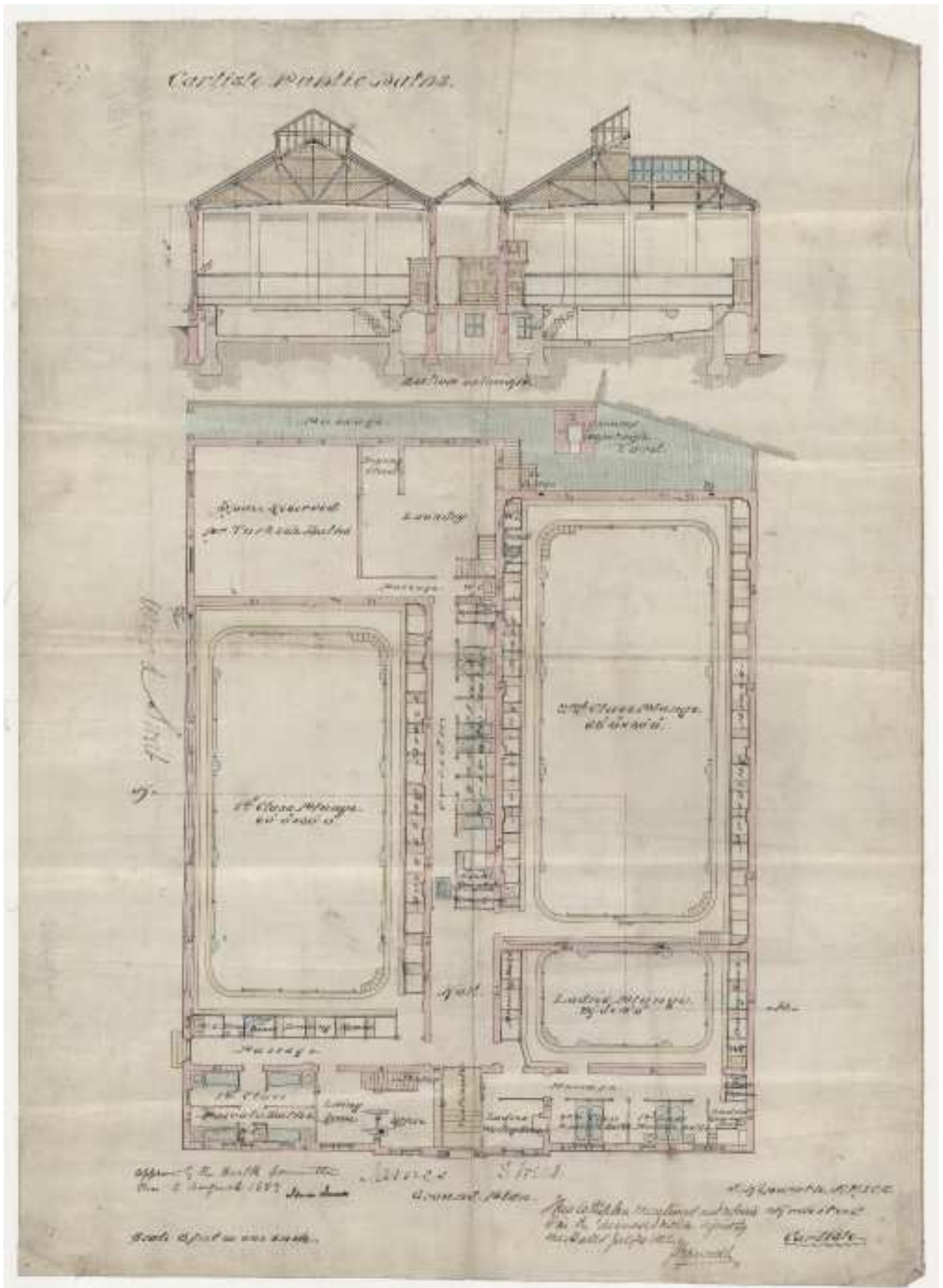

Fig.24 Above: Public Baths Ground Plan 1883 (Cumbria Archives)



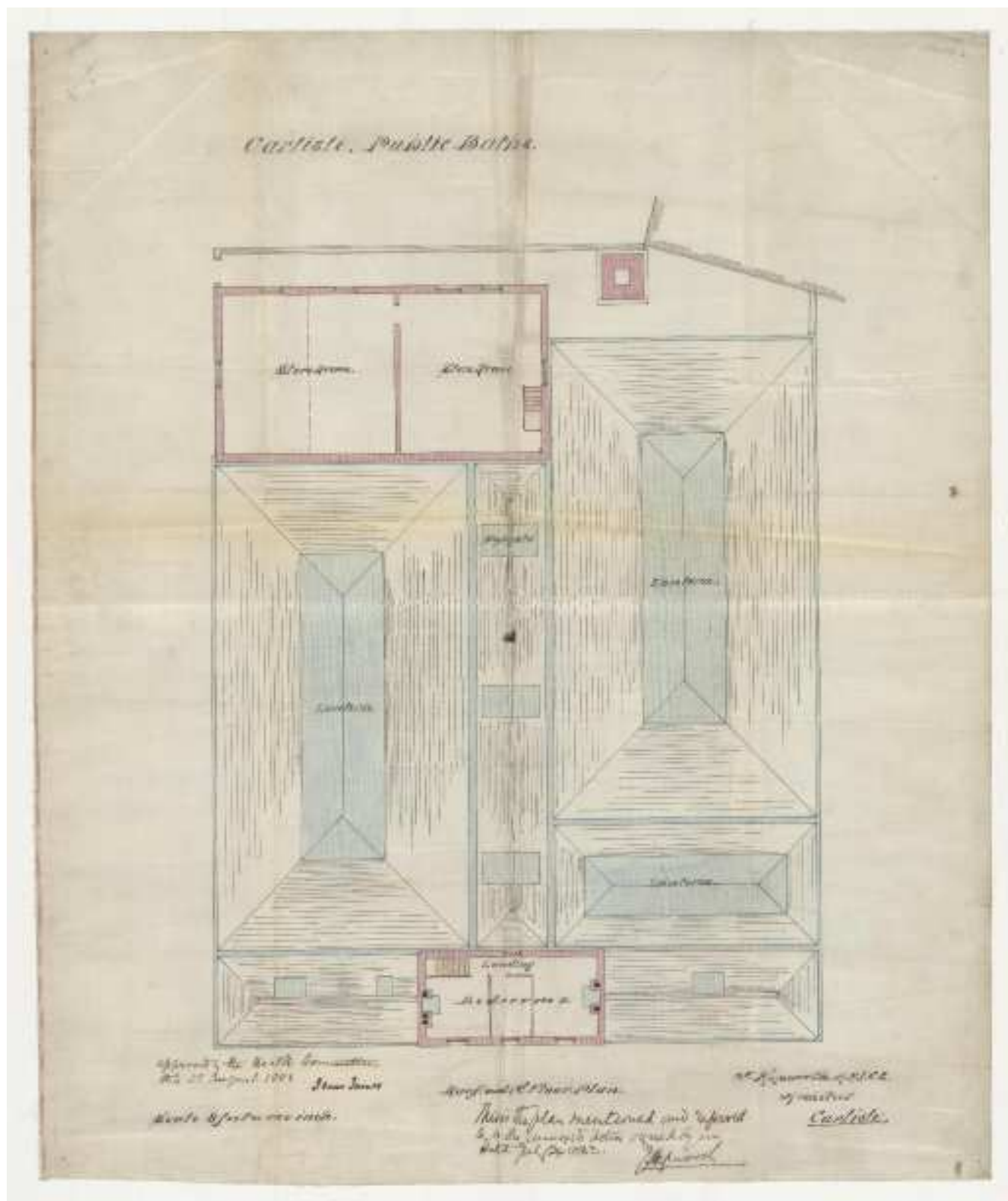

Fig.25 Above: Public Baths First Floor & Roof Plan 1883 (Cumbria Archives)

### 3.3 Phase 2: c1908 – Turkish Baths Construction

- 3.3.1 An article in the Carlisle Journal, Friday 15<sup>th</sup> February 1901, describes the proposals for the Turkish Baths;

#### *TURKISH BATHS FOR CARLISLE*

*It appeared from the minutes of the Baths Committee that the Engineer had submitted plans and elevation of Turkish Baths in connection with the Public baths: and that the Committee had adopted the same and instructed the Engineer to prepare the necessary working drawings, have the quantities taken out and advertise for tenders for the work. They had also requested the Town clerk to make application to the Local Government Board for sanction to borrow the sum of £1,985, the estimates cost thereof.*

*Mr. Corbett called attention to the plans and moved their adoption and also the confirmation of the instructions to the Town Clerk to apply for sanction to borrow the sum required for carrying them out. He said the Corporations some time ago purchased a piece of ground from Messrs. Hudson Scott and Sons with the intention of erecting Turkish Baths upon it. The piece of ground adjoined the existing baths, and it was proposed to use half of it – the far half – for the Turkish Baths, leaving the other half for extensions to the ordinary baths, a work which would have to be undertaken by and by, as people often complained of having to wait some time before being able to get their bath. The existing baths chimney would be utilized for taking away the smoke from the furnaces of the Turkish baths, and the hot water and steam would be obtained from the boilers now in use. The baths would consist of two hot rooms, a shampooing room, a plunge bath, a cooling room, needle and shower baths. When finished they would be a unique suite of Turkish baths for the city, built of the best materials, provided with appliances of the most modern type for getting up heat and for ventilation, with the walls of the hot rooms lined with glazed bricks, and the interiors generally so constructed as to enable them to be easily kept clean, airy, and dry. The main entrance to the baths would be the existing one: but they would be reached by two separate ways after getting through the present hall, one from the ladies slipper baths for ladies, and the other from the gentlemen's second-class swimming bath for gentlemen. Turkish baths might be erected for less money than the estimated cost, but what was worth doing was worth doing well. The present baths were built out of the profits of the gas works. There were no such profits now to be devoted to this purpose, and they would have to borrow the money.*

*Mr. Coulthard seconded the motion and it was agreed to.<sup>13</sup>*

- 3.3.2 The Turkish Baths were completed and opened some years later in 1909. The footprint of the Turkish Baths extension can be seen to the 1920's OS map (Fig. 26) and to the block plan to Fig. 28. Contemporary descriptions of the Turkish Baths are contained within the local newspapers, extracts of which are included to the following paragraphs.

<sup>13</sup> *Carlisle Journal*, Friday 15<sup>th</sup> February 1901

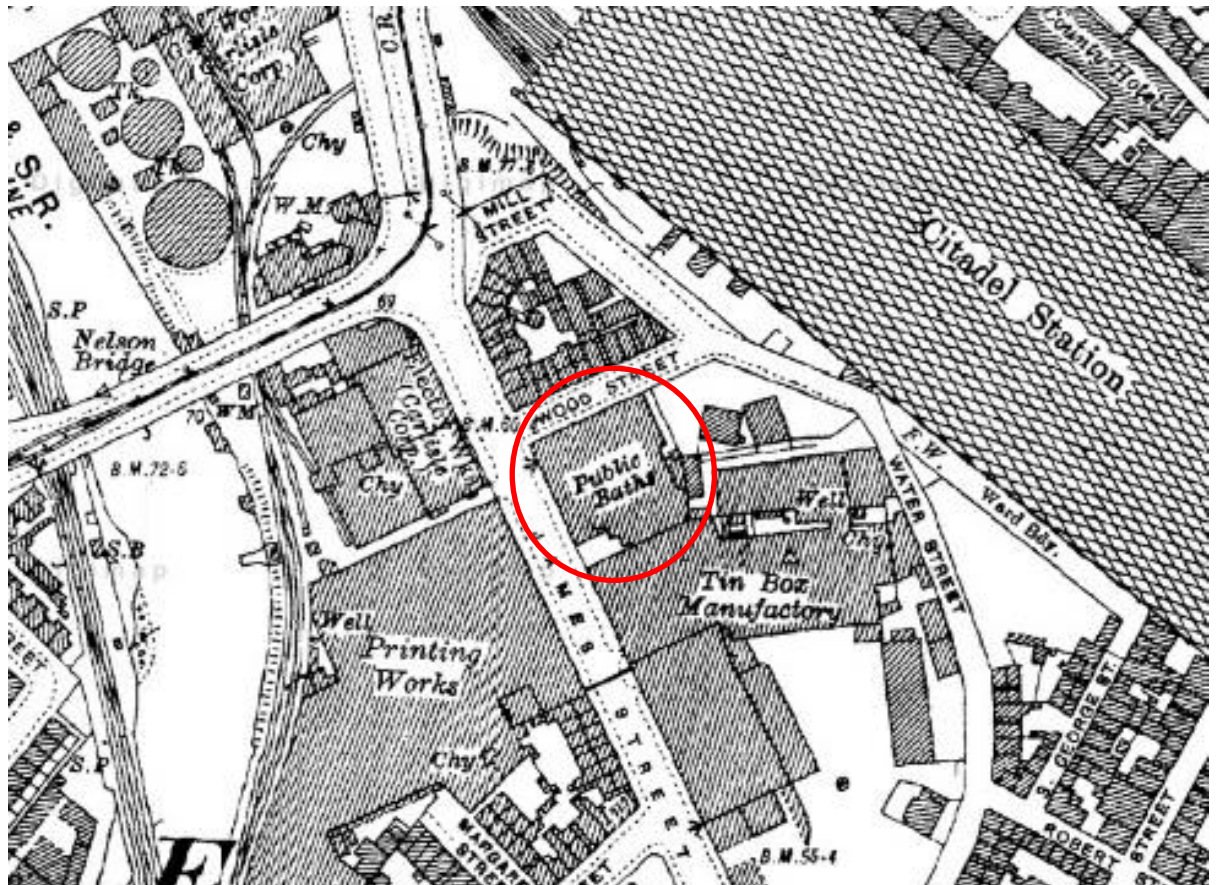

Fig.26 Above: 1920's OS Map



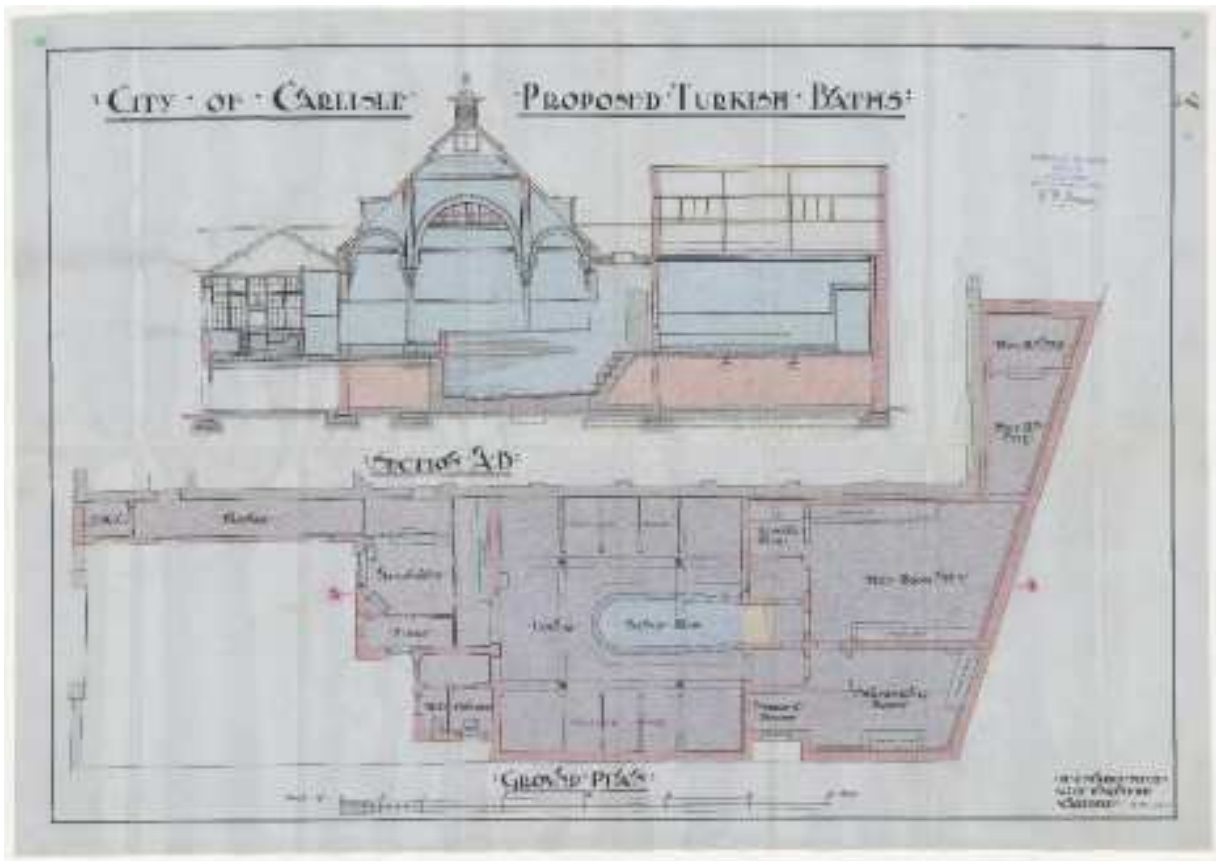
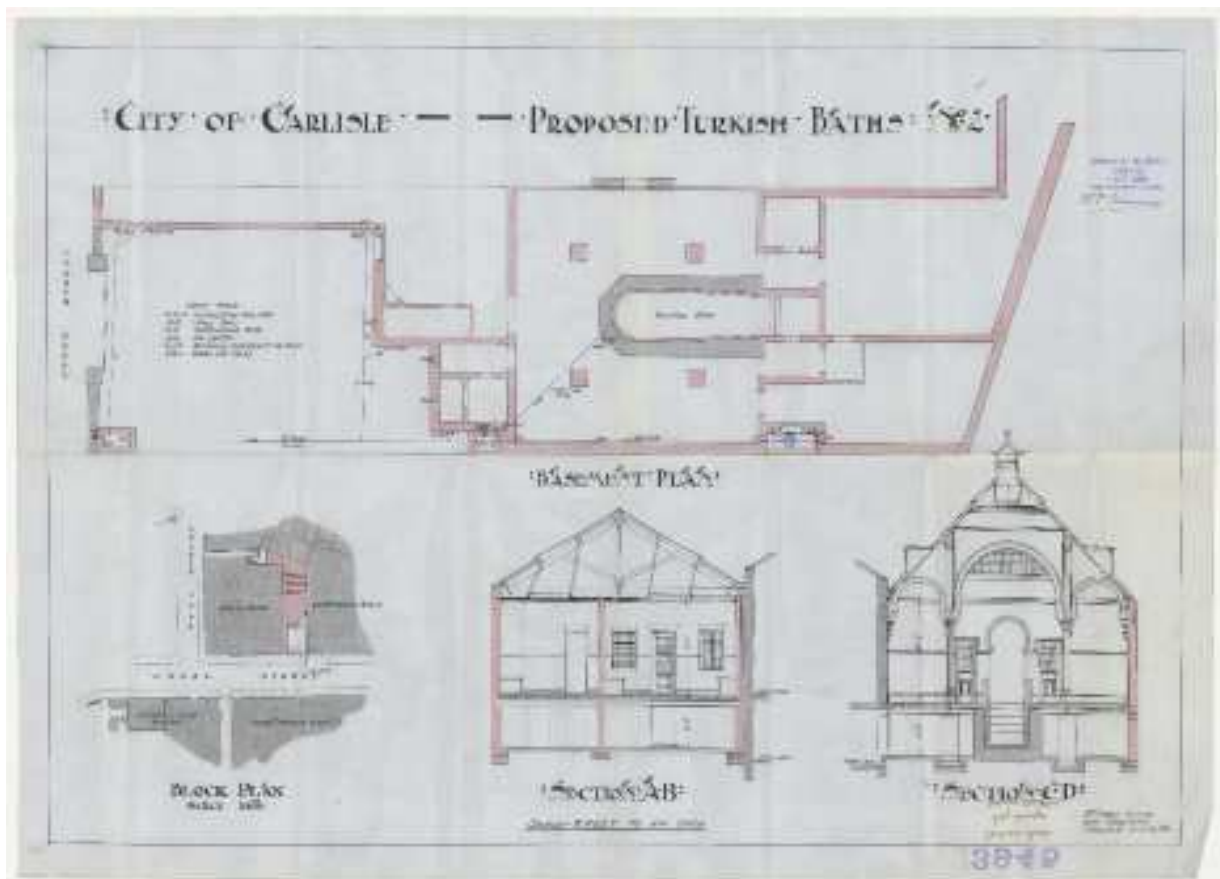

Fig.27 Above: Turkish Baths Section & Ground Floor Plan (Cumbria Archives)

Fig.28 Below: Turkish Baths Block Plan, Sections and Basement Plan (Cumbria Archives)



### 3.3.3 An article in the Carlisle Journal, 17<sup>th</sup> September 1909, describes the Turkish Baths;

#### *THE TURKISH BATHS – INSPECTION BY THE PUBLIC*

*Yesterday the new Turkish baths were opened to public inspection, and they were visited by a large number of people interested in this important addition to the means existing in the city of enabling the inhabitants to secure and preserve the purity of their bodies and this promote their happiness and health. The scheme which has just been completed in James Street was inaugurated 25 years ago, when out of the profits of the Gas Works the Town Council of that day set apart a sum for the erection of Turkish baths, but owing to the trouble that arose in connection with the Geltsdale scheme the project was deferred, although the necessary powers had been obtained from the Local Government Board, and it was only last year, after somewhat heated controversy, that the Town Council determined to take advantage of their powers before they lapsed.*

*The Turkish baths, which have now been completed, are up to date in every way, and capable of affording the citizens as good an opportunity of making full use of the Oriental method of following the injunction of cleanliness as any institution of the kind in England. They are entered from the front door of the existing baths. Males pass into it by the second class swimming bath and females from their own department. In a corridor, which is first reached, and which is provided with a door which enables the ladies' department to be shut off on all days excepting those when the baths are reserved for the use of the gentler sex, namely, Tuesdays. In the corridor there is a window at which the bather obtains his ticket from the ticket office. Having obtained his ticket, the customer sits down in a corridor near the door of the lounge, and there he takes off his boots and puts on a pair of felt slippers. In the ticket office he may leave his watch and other valuables. Arrangements are made to supply tea, coffee, or aerated waters for the bather's refreshment after he has completed his bath. On leaving the entrance corridor, the bather proceeds to the lounge or cooling room, where he undresses and leaves his clothes. This chamber is provided on each side with double and single cubicles, furnished with couches, &c., for 14 bathers. In the centre of the lounge is a plunge bath which bathers may use after the undergoing the process of shampooing on leaving the hot chamber; and here also there is a weighing machine for use if desired by the bather both before and after the bath. The lounge or cooling room has been tastefully carried out in tiles and glazed faience work. The room is of Moorish design with horseshoe arches on pillars with ornamental capitals. The prevailing colours are pale green, pale blue and buff, the shades so blended as to produce a restful effect. The partitions of the cubicles are formed with polished wood with stained glass panels in the upper portions. The floors of all the rooms have been laid with terrazzo paving, which with the whole of the tiling and faience work has been done by Messrs. Minton, Hollins, and Co., of Stoke. The plunge bath has been constructed with concrete and laid with white glazed bricks. Lavatory accommodation has been provided in connection with the lounge.*

*There are three hot chambers of varying temperatures up to 250 degrees. The temperature of the first room is hot enough to take the visitor's breath away on first entering, but it is nothing to the temperature of the second room, and still less to be compared with that of the third chamber. In these three rooms the bather undergoes the heating or baking process of the Turkish bath. In the first room there is provided a drinking fountain from which a drink of fresh water may be obtained. If the heat of the third room should be insufficient to make the perspiration come the bather may go into a Russian or vapour bath, which is heated with steam, and there the perspiration will be effectually started and without loss of time. After the bather has succeeded in starting the perspiration he re enters the hottest room and remains there a sufficient time for his purpose. He then proceeds into an adjoining room, the temperature of which is sensibly lower, and there he undergoes the process of shampooing by the attendant. With this object two marble slabs, hot and cold water and shampooing apparatus, including needle, shower and douche baths are provided. Means under the control of the attendant is provided for varying the temperature of the water used to any degree desired by the bather. On leaving the shampooing room the bather returns to the lounge and has his plunge bath, and then proceeds to his couch on which he can recline until he cools down. Before leaving he may regale himself with coffee, tea, &c. It is while he is on the couch that the bather experiences the full enjoyment of the bath which he has been taking. The feeling which comes over him has been described, "like being born anew. An inexplicably delicious sensation of comfort pervades the body, and soon ends in a sweet sleep." The bath generally takes about an hour and a half or two hours. It should not be hurriedly taken, and, of course, care must be observed not to leave the premises too quickly, less a cold should be the result.*

*The hot rooms and shampooing room, as already indicated, have concrete floor finished in terrazzo marble paving. The walls are lined with white glazed bricks, and the ceiling finishes in white enamelled iron. Ample provision is made for the extraction of foul air and efficient ventilation.*

*Cleanliness in the materials used in Turkish baths is an important desideratum, and simple laundry accommodation already provided in connection with the previously existing baths will enable this to be easily and amply secured.*

*The vapour or Russian bath is a small room between the lounge and the hot rooms. It is heated with live steam under the control of the attendant.*

*Mr. Ormston, the attendant who has been engaged, is a man who has had a large amount of experience at Newcastle-on-Tyne and elsewhere. He has been highly recommended, and has a good knowledge of his business.*

*It is intended to work the hot rooms at the following temperatures:- 130, 160 and 200 degrees. The temperature of the shampooing room will be kept at 110.*

*The baths have been erected according to plans prepared by the City Surveyor. The estimated cost was £2,500 and that was the amount sanctioned by the Local Government Board, but the whole of the work has been done within the estimate. Mr. William Johnstone, of Blencowe Street, was the sole contractor, and his sub-contractors were as follows:- Tiling and flooring, Messrs. Minton, Hollins and Co. Stoke; joiner's work, Mr. Dowell, Botchergate; heating and ventilating, Messrs. Constantine, Manchester; plumbing, Messrs. Sharp, Corporation Road, Carlisle; slating, Mr. Hewitson, Carlisle; iron work, Messrs. Porter Brothers, Denton Street; painting and electric lighting, Messrs. R. M. Hill and Co., Castle Street; plastering, Mr. Ferguson, Denton Street.*

*The whole of the baths will be under the superintendence of Mr. Call, who has been for so many years superintendent of the Public Baths in James Street.*

*The charges for the use of the Turkish baths will be less than those generally made in different parts of the country. Two shillings will be the fee payable before 5.30 excepting on Thursdays and Saturdays, and 1s. after 5.30. On Thursdays and Saturdays the fee will be 1s. from mid-day.*

*The heating apparatus if the Turkish baths is absolutely separate from that provided for the other baths; and the efficiency of the foul air flues is guaranteed by the fact that they are connected to the large chimney stack of the general building.*

*The baths will be open for general use on Monday morning next. There will be no formal opening.*



### 3.4 Phase 3: c1920-1930 – Public Baths Extension

- 3.4.1 As noted in the previous newspaper article from the Carlisle Journal (15<sup>th</sup> Feb 1901), the Turkish baths were constructed set back from James Street leaving a parcel of land to the James street frontage. This was reserved for an extension to the public baths to provide more slipper baths. By the 1928 this extension had been completed and the James Street frontage infilled. The complete built form is seen to the aerial photos of the time (see Fig.'s 14 & 15 earlier). The Metal Box Manufactory was immediately adjacent to the baths and as such the south elevation was blank abutting this built form. To the north terraced housing remained on the block formed by James Street / Wood Street and Mill Street.



Fig.29: 1930s OS Map

### 3.5 Phase 4: c1970 – Further Public Baths Extension

- 3.5.1 The site of the baths remained principally unchanged through to the 1960's then followed a large extension to the north, as seen to Fig. 32 & 33. At this time the metal box manufactory remained which was demolished later into the 20<sup>th</sup> century. The Wood Street terraces were demolished prior to the 1960's and replaced with a depot building but this was then also demolished to provide the site of the public baths extension and Wood Street built over.
- 3.5.2 Photos taken at the time of construction of the new baths show the original Wood Street elevation. They also show the impact on that elevation in having to negotiate between the lower level of Wood Street and the upper level of James Street as it joins the end of the Victoria Viaduct (see Fig.'s 30 & 31).



Fig.30 Above: Photo circa 1970 looking towards James Street



Fig.31 Above: Photo circa 1970 looking towards the original Wood Street elevation of the public baths



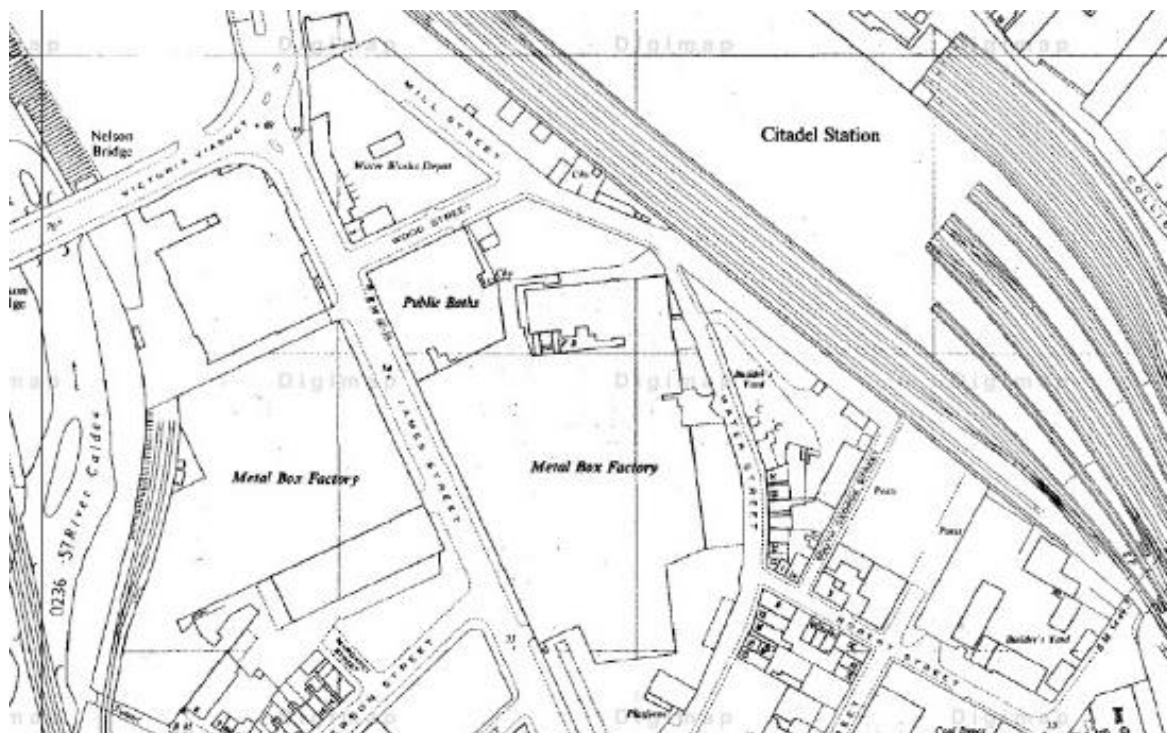
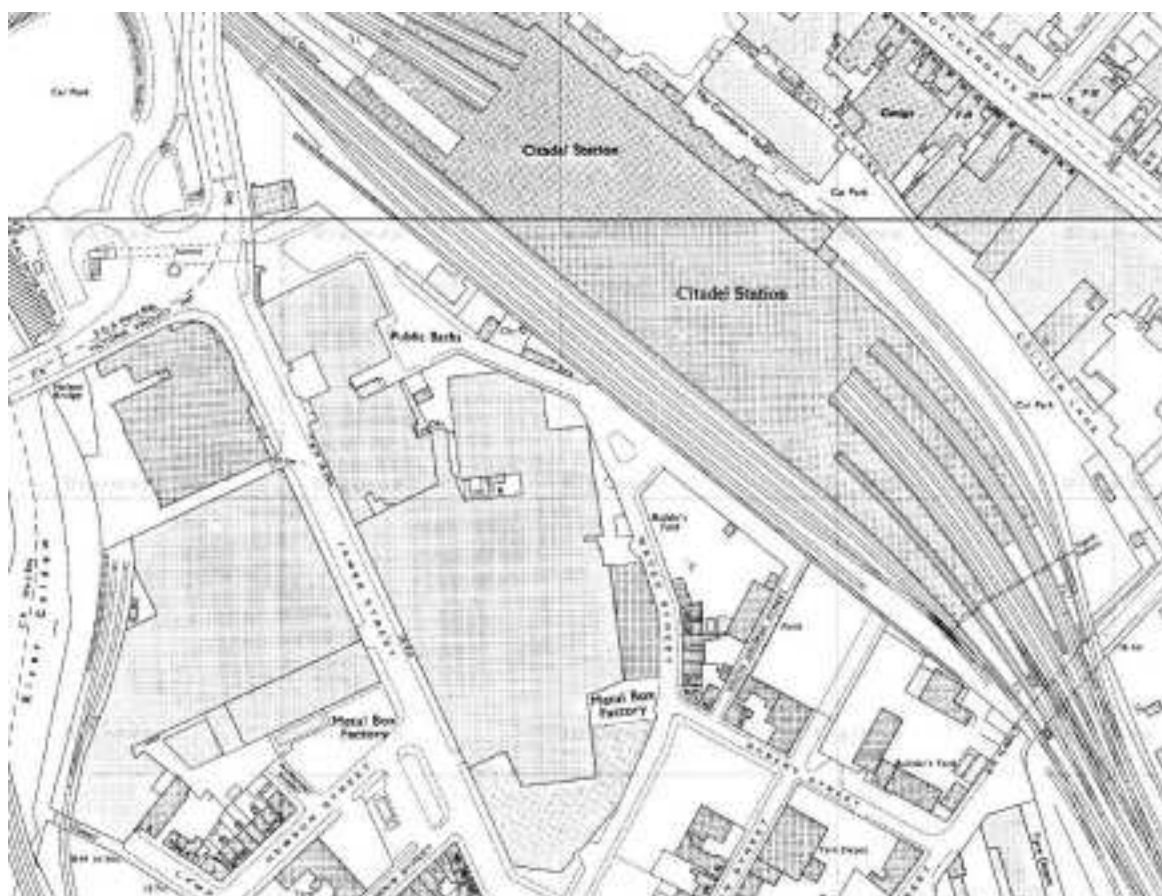

Fig.32 Above: 1960s OS Map

Fig.33 Below: 1970s OS Map



## 4.0 JAMES STREET BATHS TODAY

### 4.1 Current Buildings

- 4.1.1 The current buildings which form the James Street Baths remain as developed by the 1970's and consist of the 4 phases of construction previously described

Phase 1: 1884 Public Baths

Phase 2: 1909 Turkish Baths

Phase 3: 1920's Public Baths Extension

Phase 4: 1970's Public Baths Extension

4.1.2 **Phase 1: 1884 Public Baths**

The original plan form of the public baths remains partly legible but has been significantly altered. The existing secondary pool appears to retain the location of the original second class plunge pool although altered with new tiling and squared corners and enlarged towards James Street with the removal of the ladies plunge pool. The dressing boxes to the perimeter of the second class plunge pool have been removed completely, these would have been partly altered in 1909 to provide the link for gentlemen to access the Turkish baths. The structural wall line between the second class pool and first class pool has been opened up leaving just masonry piers (see Fig.36).

The first class plunge pool has been significantly reduced in size to provide the existing smaller family pool. Again all of the dressing boxes have been removed and the reduction of the size in the pool has provided an area for larger modern changing facilities which has also blocked off the previous entrance and hall. None of the partitions which formed the private slipper baths remain. Within the corridor that runs parallel with the former line of Wood Street to the north side of the building (adjacent to the existing family pool) there is evidence that historic finishes, such as glazed tiles, may remain beneath later finishes. It is known that the roof lanterns have all been replaced although glazing does remain in the roofs over the 2 pools. As such there is some potential for evidence of the former Public Baths to remain although this has been significantly diminished by the later alterations.



Fig.34 Left & Fig.35 Right : Interior of the existing corridor showing evidence of historic finishes



Fig.36 Above: Interior of the Former Public Baths

Fig.37 Below: Interior view of the Family Pool





#### 4.1.3 Phase 2: 1909 Turkish Baths

As noted within the listing description (para 2.2.10) the original plan form of the Turkish baths remains highly legible. There have been some alterations, the first of which were a result of the extension to the Public Baths in the 1920's. This obscured the external elevation facing James Street and also potentially changed the entrance sequence from the adjacent public baths.

The glazed timber screens that enclosed the attendant's office and the waiting area have been removed although the lines of these are evident in the downstand and cornice lines to the ceiling (see Fig. XX).

The lounge is substantially intact retaining the glazed timber screens which separate the dressing boxes and all the decorative detailing to the glazed tiles and faience. The terrazzo flooring is not visible so it is not known if this has been retained beneath the existing floor finishes and what condition that is in.

The first hot room (the largest of the 3) has been altered with the addition of a steam room. The walls have been lined with t&g boards and the floor is now a tiled floor not terrazzo as noted within the newspaper article of 1909. These alterations do affect the characteristics of the space.

Similarly hot room no. 2 has more recently been re-lined out with t&g, again the flooring is now tiles not terrazzo, both of which affect the character of the space. The terrazzo is visible to the floor of hot room no. 3 and the steps up to this room.

What was originally the shampooing room has been altered with the addition of a sauna built into the space.

Some of the doors have been replaced with modern timber doors



Fig.38: Interior of the lounge within the Turkish baths



Fig.39: Interior showing the plunge pool & doors from the hot rooms





Fig.40: Interior showing the plunge pool & doors from the entrance





Fig.41: Interior showing the dressing boxes



Fig.42: Interior showing hot rooms no. 2 and no. 3 (dated 2019 before the timber t&g was replaced)





Fig.43 Above Left & Fig.44 Above Right: Interior showing hot room no. 1  
Fig.45 Below Left & Fig.46 Below Right: Interior former shampooing







Fig.47 Above Left & Fig.48 Above Right: Doors into former attendants area  
Fig.49 Below Left: Downstands showing previous plan layout & Fig.50 Below Right: Entrance from baths



#### 4.1.4 Phase 3: 1920's Public Baths Extension

There is visible evidence for the historic plan form of the 1920's extension. This two storey addition has a central staircase with a circular stained glass rooflight over. The first floor space is open plan. The ground floor is subdivided providing evidence of the additional private slipper baths that were provided. As these types of facilities are no longer provided there is historic interest in the plan form and aesthetic interest in the retained finishes.



Fig.51 Above Left & Fig.52 Above Right: Staircase & circular rooflight to extension

## 4.2 Current Condition

4.2.1 An outline assessment of the fabric condition was undertaken as part of the site visit on 11<sup>th</sup> December 2020. It consisted of a visual inspection only from ground level externally and of the key internal spaces. Full access including any access at roof level was not gained. It is recommended that a full condition survey be undertaken as part of any future viability assessment. Regular maintenance works should also be continued to ensure that the fabric does not deteriorate.

4.2.2 The outline assessment uses the following categories of description of condition (as noted in the Architectural Heritage Fund application guidance);

Good: Structurally sound, weather-tight and with no significant repairs needed (but at risk for other reasons).

Fair: Structurally sound but in need of repair (e.g. some window frames decayed, gutters blocked, pointing partly eroded, needing rehabilitation to meet current standards).

Poor: Roof in poor repair. Fabric generally deteriorating (e.g. leaking roof, deteriorating masonry, all gutters badly defective, window frames decayed, pointing eroded). Partial fire damage, rot outbreaks, severely damp, un-modernised.

Very Bad: Not weatherproof: roofless or roof severely damaged, windows broken. Structurally unstable: foundations shifting, walls bulging, joists rotten etc. Badly penetrated by wet/dry rot and / or rising damp, major fire damage, uninhabitable and wholly un-modernised.

4.2.3 Overall the external condition of the areas of historic interest can be considered to be fair but there are isolated areas which are deteriorating towards poor condition.

Areas of vegetation growth can be seen to the perimeter of the building (and are therefore also likely to be evident to the depth of the plan). To the rear this is starting to cause deterioration of the masonry which should be addressed as a priority before this deteriorated further (see Fig. 54 & 55).

The gutters and valleys to the roof areas should be regularly checked and maintained to ensure that the rainwater disposal remains active to avoid any water ingress into the interiors. Water ingress, particularly into the decorative lounge area of the Turkish baths, would be highly damaging.

4.2.4 Internally the exposed historic finishes are in good condition. There are areas where historic finishes, such as the glazed wall tiles and terrazzo floors, have been covered over and as such the condition of these areas is not known. The metal ceiling and areas above require a thorough inspection (currently limited by possible asbestos).





Fig.53 Above: James Street frontage

Fig.54 Below Left & Fig.55 Below Right: Vegetation growth





Fig.56 Above: Former Wood Street elevation  
Fig.57 Below: Rear





Fig.58 Above: East and South Elevations

Fig.59 Below: South elevation which formerly abutted the metal box manufactory







Fig.60 Above: James Street frontage & original public baths entrance

Fig.61 Below: James Street frontage & original public baths entrance



## 5.0 HERITAGE VALUES

5.1 An assessment of significance is a requirement for any planning application that affects a heritage asset. This section of the report provides an assessment of the heritage merit of the application site. The assessment has been carried out with reference to the heritage values as defined in the English Heritage document *Conservation Principles, Policies and Guidelines* which can be summarised as follows;

- Evidential value – the potential of a place to yield evidence about past human activity (i.e. archaeological interest)
- Historical value – the ways in which past people, events and aspects of life are connected through a place.
- Aesthetic value – the ways in which people draw sensory and intellectual stimulation from a place (i.e. architectural and artistic interest)
- Communal value – the meanings of a place for the people that relate to it.

5.2 A statement of significance follows which uses the following ‘grades’ of significance

- Exceptional – the elements of the heritage asset which are of exceptional value (equivalent to Grade I)
- High – the elements of the heritage asset which are of high value (equivalent to Grade II\*)
- Considerable – the elements of the heritage asset which are of moderate value (equivalent to Grade II)
- Some – the elements of the heritage asset which are of some value (equivalent to local listing status)
- Neutral – the elements of the heritage asset which have neutral value
- Negative – the elements of the heritage asset which have a negative impact or are visually intrusive
- Undefined – any elements which could be of heritage value but have yet to be determined due to lack of available information

### 5.3 Evidential Value

Evidential values are those that derive from the potential of a place to yield evidence about past human activity (Conservation principles para 35). These values will usually comprise physical remains inherited from the past and tend to be primarily archaeological in form. Consequently, the ability to understand and interpret the evidence is diminished in proportion to the extent of its removal or replacement (Conservation Principles para 36).

The extant historic fabric of all 3 phases of historic construction which form part of the James Street Baths has potential to yield evidential value. However this has been significantly diminished to the first phase and the construction of the public baths. The alterations that have been undertaken mean that the historic plan form is no longer legible. There is however potential for historic finishes and construction details to be concealed.

The second phase construction of the Turkish baths has considerably more evidential value with the plan for, and construction remaining predominantly intact. The third phase is also little altered and therefore these parts of the building hold considerable evidential value.

### 5.4 Historical Value

Historical values derive from the ways in which people, events and aspects of life can be connected through a place to the present day (Conservation Principles para 39).

As with the assessment of evidential value, the alterations that have occurred to the public baths phase have significantly reduced the historic value. The Turkish Baths and later extension hold considerable historical value in the retention of the historic plan form and their use of materials. They also hold historic value for being rare survivors of the typology. The complex as a whole (not including the later 1970’s extension) has historic interest for providing evidence for the development of this area of Carlisle and with the Electric Lighting building opposite being the only historic built form now remaining.

## **5.5 Aesthetic Value**

Aesthetic value derives from the ways in which people draw sensory and intellectual stimulation from a place (Conservation Principles para 46), in particular architectural and artistic interest.

As with many public baths of the time, the first phase of construction followed the convention to limit external architectural adornments. Although not architecturally decorative the buildings do have aesthetic value externally not only in being representative of how the building typology was expressed at the time but also providing evidence for the historic characteristics of this area of Carlisle. The current external appearance is impacted by the fact that the buildings were never designed to have exposed elevations to the east and south and due to the level changes that have occurred to what was previously a frontage elevation onto Wood Street.

Internally however the Turkish baths, in particular the lounge area, have high aesthetic value due to the considered internal plan layout and use of materials, principally the Minton and Hollins decorative tiles.

## **5.6 Communal Value**

Communal value derives from the meanings of a place for the people who relate to it, or for whom it figures in their collective experience or memory (Conservation principles para 54).

As a communal building that has been in continual use since the late 1800's the James Street baths hold considerable communal value. There will be a significant number of people for whom this group of buildings figures in their experience or memory.



## 6.0 STATUTORY REQUIREMENTS

6.1 It is important that the historic value of the James Street baths site is respected, retained and enhanced in the future. Best practice architectural conservation principles should be followed when considering alterations. Conservation principles for works to the buildings should also be sufficiently flexible to achieve an appropriate balance between the need to protect the significance of the buildings and the need for them to be used. This does not mean that changes cannot be made, in fact some changes will be desirable. However the changes should be based on sound understanding.

6.2 In addition to following best practice guidance, any proposals for change will need to meet the requirements of the Planning (Listed Buildings and Conservation Areas) Act 1990, the National Planning Policy Framework (NPPF) and Local Planning Policy.

- Legislation
- National Planning Policy and Guidance
- Local Plans & Policy

### 6.3 PLANNING (LISTED BUILDINGS AND CONSERVATION AREAS) ACT 1990

6.3.1 Section 16 of the Act requires that;

(1) the local planning authority may grant or refuse an application for listed building consent and, if they grant consent, may grant it subject to conditions.

(2) in considering whether to grant listed building consent for any works the local planning authority shall have special regard to the desirability of preserving the building or its setting or any features of special architectural or historic interest which it possesses.

(3) Any listed building consent shall (except in so far as it otherwise provides) ensure for the benefit of the building and of all persons for the time being interested in it.

6.3.2 Section 66 of the Act requires that;

(1) in considering whether to grant planning permission for development which affects a listed building or its setting, the local planning authority shall have special regard to the desirability of preserving the building or its setting or any features of special architectural or historic interest which it possesses.

6.3.3 Section 72 requires that;

(1) in a conservation area special attention shall be paid to the desirability of preserving or enhancing the character or appearance of that area.

### 6.4 NATIONAL PLANNING POLICY FRAMEWORK (NPPF) February 2019

6.4.1 Section 16 (paras 184 - 202) of the NPPF is specific to conserving and enhancing the historic environment.

6.4.2 Para 192 states '*In determining planning applications, local planning authorities should take account of:*

- *the desirability of sustaining and enhancing the significance of heritage assets and putting them to viable uses consistent with their conservation*
- *the positive contribution that conservation of heritage assets can make to sustainable communities including their economic vitality; and*
- *the desirability of new development making a positive contribution to local character and distinctiveness.'*

- 6.4.3 Para 200 states: *'Local planning authorities should look for opportunities for new development within Conservation Areas and World Heritage Sites and within the setting of heritage assets to enhance or better reveal their significance. Proposals that preserve those elements of the setting that make a positive contribution to or better reveal the significance of the asset should be treated favourably.'*

## 6.5 LOCAL PLANNING POLICY CONSIDERATIONS

- 6.5.1 Carlisle City Council's local policies for conservation areas and heritage assets are contained within the 'Carlisle District Local Plan' which was adopted in November 2016. Within section 9 of the plan are policies pertaining to the historic environment with the objective;

*'To conserve, enhance and promote Carlisle's heritage and important historic landscapes whilst ensuring that development proposals respect and enhance Carlisle's historic assets'.*

- 6.5.2 Policy HE3 'Listed Buildings' states;

*'Listed buildings and their settings will be preserved and enhanced. Any harm to the significance of a listed building will only be justified where the public benefits of the proposal clearly outweighs the harm.'*

*Applications for works to listed buildings including alterations or extensions, changes of use, or new development within the curtilage and/or its setting must have regard to;*

- 1. the significance of the heritage asset, including its intrinsic architectural and historic interest and its contribution to the local distinctiveness and character of the District;*
- 2. the setting of the asset and its contribution to the local scene;*
- 3. the extent to which the proposed works would result in public benefits;*
- 4. the present or future economic viability or function of the heritage asset; and*
- 5. the preservation of the physical features of the building, in particular scale, proportions, character and detailing (both internally and externally) and of any windows and doorways.*

*Development within the locality of a listed building should preserve or enhance its character and setting, and be sympathetic in scale, character and materials.*

*The demolition or total loss of the significance of a listed building will only be permitted in exceptional circumstances where it can be clearly demonstrated that the tests set out in national policy can be met. Such proposals must also be accompanied by clear details of the proposed redevelopment.'*

- 6.5.3 Policy HE7 'Conservation Areas' states;

*'Any new development and/or alterations to buildings in conservation areas should preserve or enhance the special character and appearance of the conservation area and its setting. Specifically proposals should;*

- 1. seek to harmonise with their surroundings and be sympathetic to the setting, scale, density and physical characteristics of the conservation area;*
- 2. preserve or enhance features which contribute positively to the area's character or appearance, in particular the design, massing and height of the building should closely relate to adjacent buildings and should not have an unacceptable impact on the townscape or landscape;*
- 3. not have an unacceptable impact on the historic street patterns/ boundaries, roofscape, skyline*

*and setting of the conservation area, important open spaces or significant views into, out of and within the area;*

- 4. not, other than as a last resort, result in demolition and redevelopment behind retained facades;*
- 5. wherever practicable, draw on a local pallet of materials to reinforce the distinctiveness of an area;*
- 6. retain individual features of interest e.g. doorways, windows, shopfronts, garden walls, railings, cobbled or flagged forecourts, sandstone kerbs, trees and hedges etc. Where this is not possible or practical any replacement should match the original; and*
- 7. not generate a significant increase in traffic movements, heavy vehicles or excessive parking demands where these would be prejudicial to the character of the conservation area.*

*Proposals to utilise vacant land for car parking for interim or longer term use within conservation areas, will be resisted except in exceptional circumstances.*

*Development which would result in harm to a public or private open space that contributes positively to the character of a conservation area will be permitted only where this harm is outweighed by the public benefits of the proposals.*

*There will be a presumption in favour of the retention of buildings and/or features which make a positive contribution to the special character and appearance of a conservation area. Demolition or other substantial loss of these assets will only be permitted where it can be clearly demonstrated that the tests set out in national policy can be met. Such proposals must also be accompanied by clear details of the proposed redevelopment.'*



## 7.0 MANAGING CHANGE

- 7.1 In July 2019 the leaders of the Borderlands Council and UK and Scottish Government Ministers signed an agreement setting out the framework, projects and programmes that are included in the Borderlands Inclusive Growth deal. One of these projects is 'Carlisle Station Gateway and Citadels'. It aims to create a new high-profile gateway development for Carlisle centred around the Railway Station, the Citadel buildings and Caldew Riverside. It aims to boost economic prosperity by attracting people to live, study and work in the area.
- 7.2 Carlisle Railway Station is a key part of the national rail network. It accommodates more than two million passengers every year and acts as a major interchange for the entire Borderlands region providing access to branch-line services from the West Coast Mainline to the Cumbrian Coast, Tyne Valley, Settle to Carlisle and Glasgow and South Western lines. The plan for the proposed investment is to improve connectivity and access for Carlisle and the Borderlands. By improving access, shops and cafes, facilities and onward travel options at the station, it will boost the appeal of the city centre and support passenger growth.
- 7.3 The Carlisle Station Gateway Project provides the opportunity to ensure that improvements are made at the station that will preserve and enhance the heritage significance of the site whilst bringing underused areas back into active viable use. The first phase of the project will be the improvements at Carlisle Railway Station which will include improvements to the south side of the station to create a more significant entrance and improved vehicle circulation. These improvements will be within the setting of the James Street Baths and there is potential for the James Street Baths to contribute positively to these improvements and also to be enhanced by them.
- 7.4 Alongside these changes there are also proposals to close the pools complex and demolish the 1970s extension to the baths. This section of the building is not of any heritage significance and the demolition will retain the 3 historic phases of construction (ie Phase1: 1884 Public Baths, Phase 2: 1909 Turkish baths and Phase 3: the 1920's public baths extension) which form the distinct elevation fronting James Street.
- 7.5 The three phases of construction which form the historic footprint have varying degrees of heritage significance as have been described in the earlier sections of this report. They are therefore capable of differing degrees of change. The 1884 public baths have been significantly altered and therefore are capable of a higher degree of change than the more significant Turkish baths phase. Within the footprint of the 1884 public baths there is still potential for some historic finishes to be retained and concealed beneath the later alterations and therefore any proposals for alterations should first ensure that careful exploratory investigation work has been undertaken to understand this. It should also be noted that although this part of the building is significantly altered there are still important elements to the plan layout which signify the earlier plan form which should be respected and retained. However alterations to this part of the building (with retention of the James Street elevation) could help support the viability of the retention of the Turkish baths with little alteration.
- 7.6 Therefore it is recommended that a Feasibility Study is undertaken which considers alternative models / uses for the site. A best practice conservation led approach should be followed for the feasibility study such as that recommended by the Architectural Heritage Fund.
- 7.7 Comparable sites have attracted public funding through the National Lottery Heritage Fund and similar. These include the Turkish Baths, Harrogate; Victoria Baths, Manchester; Withington Baths, Manchester
- 7.8 Other interesting precedents include Bristol Lido; Thames Lido.
- 7.9 Further recommendations relating to the proposed demolition of the 1970s extension are provided within Appendix A.

## 8.0 CONCLUSIONS

- 8.1 The James Street Baths today consist of three phases of development which have seen varying levels of alteration. The first phase of 1884 which consists of the public baths has been very heavily altered whereas the following phases which include the Turkish baths of 1909 and the extension to the public baths facilities in the 1920's are retained predominantly intact.
- 8.2 The retention of the plan form of the Turkish baths allows the Turkish bathing process to be highly readable. The original decorative scheme, notably in the lounge area, is of good quality and complete and this is an increasingly rare example of the typology, of which at the date of listing around only 20 remained in England. These are the principal reasons for the Grade II listing.
- 8.3 As the 1884 public baths have been significantly altered they are capable of a higher degree of change and alterations to this part of the building, with retention of the James Street elevation, could help support the viability of the retention of the Turkish baths with little alteration.
- 8.4 It is therefore recommended that a Feasibility Study is undertaken which follows a best practice conservation led approach and considers alternative models / uses for the site

## APPENDIX A: DEMOLITION METHODOLOGY GUIDELINES

### C20 DEMOLITION / FABRIC REMOVAL METHOD STATEMENT

#### 100 INTRODUCTION

##### 110 DESK STUDY / SURVEY

Prior to the commencement of any demolition works a series of opening up works / intrusive investigations will be undertaken as detailed to the structural engineers information. The opening up works should be undertaken in accordance with the guidance to clause 200.

Before starting any works, the contractor should examine all available information and carry out;

- A review of the scope of works as detailed to this method statement and the drawing package.
- Ensure that the necessary agreements / consents are in place regarding works to listed buildings.
- A review of the access requirements / limitations of the site and surrounding area.
- A review of the access arrangements for the works and restrictions due to the existing fabric.
- A review of the fabric condition and areas which may be unsafe due to the deterioration of the fabric.
- Ensure a photographic survey of all areas subject to fabric removal / opening up works is undertaken by the contractor.
- The contractor should ensure that he/she is thoroughly familiar with the historical and archaeological importance of the site and its structures and the specific requirements that this places on the methods of working.
- The contractor should ensure that he is familiar with the location of the services.
- The contractor should review the form and location of any flammable, toxic or hazardous materials and provide statements on the proposed methods of removal and disposal where required.
- The contractor should review the Asbestos Survey Information.

The contractor should then report and provide method statements describing;

- Proposed programme of work, including sequence and methods of investigations and fabric removal.
- Arrangement for protection of personnel and the general public, including exclusion of unauthorized persons.
- Access arrangements for internal areas.
- Arrangement for control of site transport and traffic.
- Proposals for protecting the historic fabric.
- Methods for careful removal and disposal of fabric removed.

##### 120 ASBESTOS SURVEY

TBC

##### 130 FEATURES TO BE RETAINED & PROTECTED

All existing elements which are not specifically noted to be removed are to remain. Extreme care is required to ensure that no damage is caused to the existing listed fabric and this will require necessary protection works to the existing fabric. Specific areas known to require protection include (but are not limited to) internal and external masonry walls, slate roofs, glass rooflights. Following the initial opening up works this list will be reviewed and amended to include any items required to be retained.

##### 200 OPENING UP WORKS / INTRUSIVE INVESTIGATIONS

- The scope and locations for the intrusive investigations has been agreed with the structural engineer.
- The aim of the intrusive investigations is to open up in a series of locations along the join of the 1970s extension to the 1884 public baths building. This is to establish the construction build up and the nature and condition of the 1884 fabric which is currently concealed.



- Prior to undertaking any fabric removal for the intrusive investigations ensure that the areas have been photographed and the locations clearly recorded on plans / sections / elevations.
- The intrusive investigations should be undertaken with care to ensure that no damage is caused to the historic fabric (ie the concealed wall of the 1884 phase of construction). This will require small areas of opening up works to establish the connection to the adjacent materials and the overall construction build up. No fabric should be forced away as this may cause damage to adjacent historic fabric.
- Ensure adequate temporary support is provided at each stage to prevent the risk of uncontrolled materials falling which can also cause damage to adjacent historic fabric.

#### **210 INTRUSIVE M&E INVESTIGATIONS**

- Intrusive M&E investigations will be required prior to the full scope of the demolition works. These should ensure that the fabric within the historic footprint is not disturbed.
- Significant damage can be caused to historic interiors through poorly maintained and / or altered M&E systems. It is essential that any works required to the M&E systems as part of the demolition of the 1970s extension ensures that no damage is caused to the historic interiors.

#### **300 ROOF LEVEL**

- The condition of the roof, both of the 1970s pool extension and the 1884 public baths is not known. A high level inspection of the roof should be undertaken prior to any fabric removal to determine the requirement for any opening up works and any remedial works to the roof / eaves of the 1884 public baths on removal of the 1970s extension, including reinstatement of rainwater goods.

#### **310 EXTERNAL MASONRY WALLS**

- Fig. 30 shows the former Wood Street elevation of the 1884 public baths prior to the construction of the 1970s extension. The aim is to reveal and repair this elevation including the recessed masonry panels if possible. The opening up works / intrusive investigations may provide sufficient information to determine if this is possible. If not the requirement for additional opening up works or careful staged demolition should be established prior to commencing the full scope of demolition works.
- The opening up works should establish the locations where fabric which is required to be removed as part of the demolition of the 1970s extension is tied into the masonry of the 1884 public baths building. At all these locations the demolition works should seek to ensure that no damage is caused to the historic masonry. This will include, but may not be limited to the door openings between the 1970s extension and the 1884 public baths where the 1970s fabric appears to have been built up to or tied into the 1884 fabric.
- Allowance should be made to infill the door openings between the 1970s extension and the 1884 public baths. Provisionally this is proposed to be undertaken in brickwork, bedded in lime based mortar. This may include the requirement for localised areas of breaking out to the ground floor slab / removal of plaster finishes to walls and provision of sections of dpc's to ensure that the external masonry façade provides the necessary weatherproofing.

#### **320 INTERMEDIARY FLOOR AT GROUND LEVEL**

- The ground floor of the 1970s extension is a suspended ground floor structure over the basement. It is not known if this is tied into or adjoins the 1884 public baths in anyway. Localised opening up should be undertaken at the junction of the ground floor structure to the former Wood Street elevation to determine if they are connected.

#### **330 SUB-GROUND FLOOR & FOUNDATIONS**

- It is not known if the sub-ground floor or the foundations are separated or adjoining to the 1884 public baths in anyway. Localised opening up should be undertaken at the junction of the sub-ground floor structure to the former Wood Street elevation to determine if they are connected.

#### **400 REMEDIAL REPAIRS**

The scope of remedial repairs should be confirmed through additional staged inspections, following the opening up works and during the demolition works. At this stage allowance should be made for the following remedial repair works to the Wood Street elevation;

- Making good to the slate roof including lead flashings at the junction with the 1970s extension.
- Making good to the eaves including the provision of a replacement gutter and downpipes at the junction with the 1970s extension.
- Making good to the masonry where the roof of the 1970s pool building abutted the 1884 public baths, including cleaning to the face of the brickwork, replacement of damaged brickwork, repointing in lime based mortar.
- Assuming a cavity was maintained between the external Wood Street elevation of the 1884 public baths and the 1970s extension, allow for cleaning of the exposed Wood Street elevation of the 1884 public baths and repointing.
- Carefully dismantle the 1970s masonry at each connecting door location and remove later finishes to isolated areas around each connecting doorway to enable these to be bricked up.
- Assuming that the ground floor slab does not directly abut the former Wood Street elevation of the 1884 public baths and that it is not continuous, allow for localised areas of removal of the ground floor slab at each door location to enable these to be bricked up. Allow for isolated areas of dpc. Allow for making good of the existing masonry at these connection points.
- Assuming that the sub-ground floor slab and foundations do not directly abut the former Wood Street elevation of the 1884 public baths allow for cleaning of the masonry, patch areas of brick repairs and repointing.
- Vegetation removal, masonry repairs and repointing works to the other elevations as established by a detailed condition survey.
- Vegetation removal and repairs at roof level as established by a detailed condition survey.







# Carlisle City Council

## Report to Health and Wellbeing Scrutiny Panel

Item  
A.4

### Report Details

Meeting Date:	17 February 2022
Portfolio:	Environment and Transport
Key Decision:	N/A
Within Policy and Budget Framework	Yes
Public / Private	Public
Title:	LOCAL ENVIRONMENTAL CRIME, ACTION AND ENFORCEMENT STRATEGY: UPDATE ON RECENT ACTIVITY
Report of:	The Deputy Chief Executive
Report Number:	CS 10/22

### Purpose / Summary:

The report provides an update on activity following approval of the Local Environmental Crime, Action and Enforcement Strategy in June 2021. The report covers work of the Council's Civil Enforcement Officers and street cleaning teams.

### Recommendations:

The report is presented for information and comment.

### Tracking

Executive:	N/A
Overview and Scrutiny:	17 February 2022
Council:	N/A

## 1.0 Introduction And Context

- 1.1 The Local Environmental Crime, Action and Enforcement Strategy was approved by Executive in June 2021 following consideration by Health and Wellbeing Scrutiny Panel in April 2021. The strategy brought together into a single document, the extensive range of services and activities provided by street cleaning and parking & enforcement teams in support of local priorities.
- 1.2 The report provides an update on recent activity and highlights progress across issues and concerns that continue to be a priority for the people of Carlisle, covering:
- Enviro-crime enforcement
    - Fly-tipping
    - Littering
  - Responsible dog ownership
  - Engine idling
  - Street cleaning / litter clearance

## 2.0 Enviro-Crime Enforcement

- 2.1 The Council's team of Civil Enforcement Officers (CEOs) continues to work to raise awareness of the impact of enviro-crimes such as littering and fly-tipping, investigating offences, issuing fines and when necessary preparing cases for prosecution through the courts with the support of colleagues from Legal Services. CEOs also share their time patrolling the Council's pay and display car parks. Such roles were previously separate with officers working in two smaller teams. The roles were amalgamated through an internal review in July 2018. This facilitated much needed change in the team, with staff now working together to shared goals in support of local priorities. The additional budget awarded by Council has also supported the employment of an extra Civil Enforcement Officer.
- 2.2 Further detail is provided in appendix 01, tracking performance from 2017 to date. The data excludes potential action from the Christmas fly-tipping campaign for December 2021 so these numbers will increase. The graphs confirm a positive trend, following the changes referred to above.

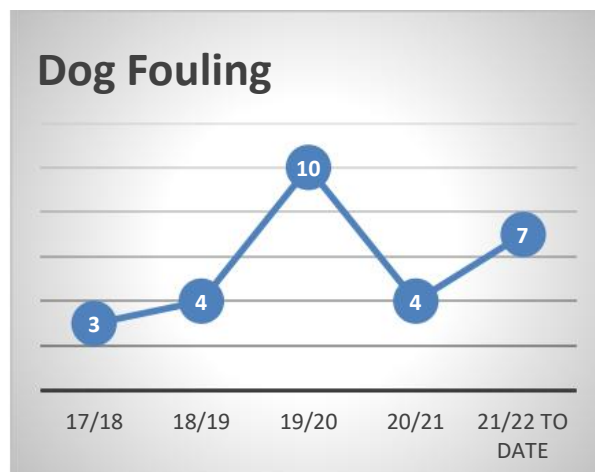
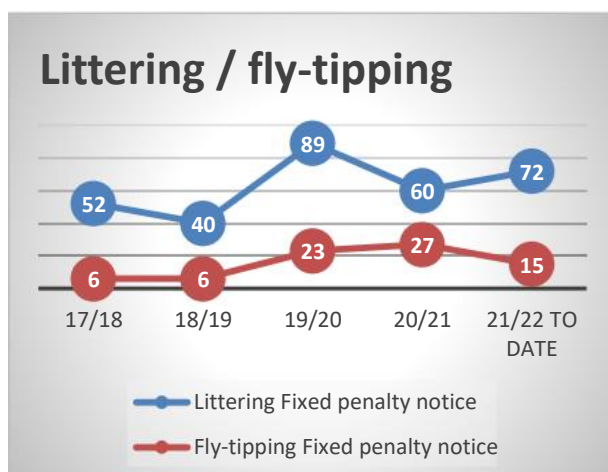

2.3 The chart below also confirms a positive trend in relation to the number of cases referred to court.

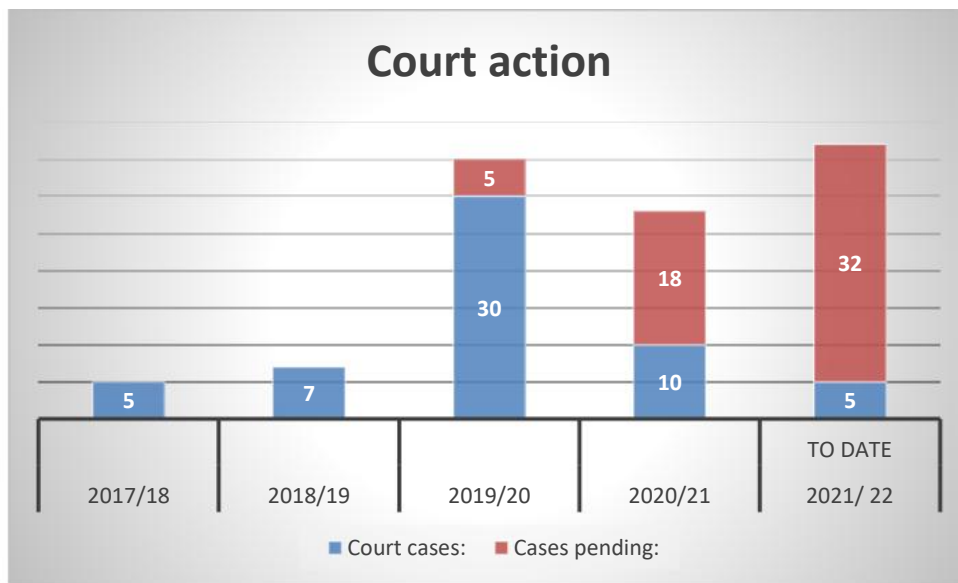

## 2.4 Court Outcomes

The Strategy outlines the approach taken by Enforcement Teams to Prevent, Detect and Deter enviro-crime. As part of this approach, press releases of successful court outcomes are released, anonymised as necessary, to support awareness raising and deter others from committing enviro-crime offences. Examples include:

Offence	Fine	+ Costs	+ Victim surcharge	Total
Fly-tipping	£1200	£150 Prosecution costs £361 Investigation costs £401 Clean-up costs		£2,112
Section 108 Failing to attend interview	£660	£374 prosecution costs	£66	£1,100
For failing to comply with a community protection notice	£660	£150 prosecution costs	£66	£876
Waste transfer note	£660	£85	£66	£811
Failing to microchip a dog	£440	£277	£44	£761
Littering	£220	£312 prosecution costs	£34	£566

## 3.0 Fly-Tipping At Recycling Sites Over Christmas And New Year

3.1 In 2019, the Council launched a campaign targeting littering and fly-tipping over Christmas and advising residents that they may be committing an offence if they dump waste and recycling at local 'bring-sites'. This campaign has since been



expanded to include other sites with additional cameras being deployed to support enforcement action. Whilst the problem continues, the picture is steadily improving year on year with reduced fly-tipping and litter to clear.

	<b>Number of sites with cameras</b>	<b>Warning letters issued</b>	<b>Fixed penalty notices</b>
December 2019	1	55	21
December 2020	4	89	38
December 2021	4	51+ TBC	TBC
See note 01			

**Note 01:** In addition to the above, officers are currently investigating 53 cases from December 2021, the outcome of which may result in either:

- No further action
- Warning letter
- Or fixed penalty notice.

## 4.0 Engine Idling

4.1 To support carbon reduction, improve local air quality and reduce noise pollution, notices have been displayed in the city centre to encourage drivers to switch off their engines whilst stationary. This is designed to encourage positive behaviour by drivers but could also lead to a fixed penalty notice (£20 fine) for any driver refusing to comply to a request from an authorised officer to turn off their engine. It has not been necessary to issue any fixed penalty notices as all drivers approached have immediately switched off their engine.

4.2 Signs are currently displayed at four locations in the city centre:

- Green Market area (popular with delivery drivers)
- Top of Bank Street in front of Marks and Spencer
- Parking area between the NatWest Bank and The Cumberland Building Society (near Devonshire Street).
- Blackfriars Street near to St Cuthbert's Church

4.3 The signs were also offered to schools to raise awareness amongst parents on the school run. At the request of headteachers, officers have installed signs outside 21 primary schools across Carlisle. An image of the sign is provided at appendix 01.

## **5.0 New Enforcement Vehicles**

- 5.1 To further raise awareness of enviro-crime and to encourage positive behaviour, the team now operates three hi-profile vehicles, including one with a roof mounted camera. The three fully electric vehicles, replaced four diesel vehicles on the fleet, supporting fleet and carbon reductions as well as raising the profile of the service, providing improved driver and passenger comfort, and giving staff the tools needed to perform their jobs more effectively. An image of the vehicles is provided at appendix 01.
- 5.2 All three vehicles are fitted with on-board cameras and video evidence has supported enforcement action against three people for littering from vehicle offences. The camera vehicle was specifically introduced to raise awareness of the problem of road-side littering which is not only unsightly but harmful to local wildlife. Littering from vehicles is regarded as a civil offence and as such is handled slightly differently to other enviro-crime offences deemed as criminal offences. The onus of responsibility is placed on the keeper of the vehicle to accept the sanction or to identify the person responsible (driver or passenger). The three littering cases were all settled with the drivers each accepting the fixed penalty notice as follows:
- 1no. £150 fixed penalty notice
  - 2no £100 fixed penalty notice (£150 reduced to £100 for early settlement)

## **6.0 Verge Clearance**

- 6.1 Additional funding was made available in 2021 to support an additional verge clearance on key routes such as the A595, A7, A689, A6, A6071, B5299 and other minor routes as necessary. Unfortunately, due to sustained pressure and changing demands on operational services it was not possible to undertake this second litter picking exercise this year. The verges only therefore received a single litter pick, last being cleared in March 2021. This is programmed again for clearance towards the end of February / early March 2022 with a second clearance programmed for August / September 2022.

This activity is in addition to the litter picking of roads such as the by-pass, B7076 (tip road) and past ASDA which is done every two months.

- 6.2 This remains a high-risk activity with competent staff working close to high-speed roads. To mitigate risk to staff and other road users this is carried out under traffic management with clear signage deployed and programmed for times when the

traffic flow is quieter and when visibility is good, avoiding darker mornings for example.

- 6.3 Public awareness of the problem of roadside litter has increased and there is an understandable perception that the problem of roadside litter is getting worse. Evidence suggests however that the situation has stabilised, and we may now be starting to see early signs of improvement. It takes the team about 12 days to complete the clearance on the roads listed and they will typically collect about 100 bags of litter per day. Feedback from staff suggests from the March 2021 clearance was encouraging with a slight reduction in the volume of litter collected.

## **7.0 'Litter Strategy'**

- 7.1 The Local Environmental Crime, Action and Enforcement Strategy also doubles up as the City Council's 'Litter Strategy'. As such, it helped to secure £24,336 grant funding from the Government's Waste and Resources Action Programme (WRAP). The funding supported the purchase of 32 new multi-stream bins to support the growing demand for on-the-go-recycling. Due to some supply-chain issues, the bins were all installed by November 2021, a few months later than originally anticipated. Locations included Carlisle City Centre, Longtown, Brampton and Kingstown Industrial Estate.
- 7.2 Early indications are encouraging. Contamination can be a real issue with street recycling bins but is surprisingly low. More than 80 bags of recycling in the first two weeks were collected, containing items that most likely will have previously been dropped in the litter bin. Officers are continuing to monitor the impact of the bins working to a target to reduce the amount of non-recyclable waste by 10% by the end of March 2022.
- 7.3 The Strategy also includes an assessment sheet / scoring system to improve transparency and consistency in decisions in response to requests for additional street litter bins or to relocate an existing bin. The [Strategy](#) is available on the Council's website.

## **8.0 Other Activity / Success Stories**

- 8.1 Due to the pandemic, much of the work of the team in relation to building links with community groups and supporting volunteer litter picking activities took a back seat. There was however some notable work undertaken with an inspiring group of girls from the 1<sup>st</sup> Wetheral Brownies whose efforts to raise the profile of dog fouling resulted in very positive media coverage.



8.2 There was also a good news story with Civil Enforcement Officers re-uniting Roxie (French bulldog) with its owner. The dog was stolen when it was 18 weeks old and was found by officers over 4 years later abandoned in Rickerby Park. Officers scanned the dog's micro-chip which confirmed the owner's details.

<https://www.bbc.co.uk/news/uk-england-cumbria-59235662>

## **9.0 Conclusion**

9.1 This report is presented for update and comment.

## **10.0 Contribution To The Carlisle Plan Priorities**

10.1 Maintaining clean, safe and attractive streets, neighbourhoods, villages and towns, cuts across a number of the priorities, as outlined in the strategy.

**Contact Officer:** Darren Crossley

**Ext:** 7120

**Appendices attached to report:** Appendix 01: Additional information

**Note:** in compliance with section 100d of the Local Government Act 1972 the report has been prepared in part from the following papers:

- None

### **CORPORATE IMPLICATIONS:**

#### **LEGAL**

There are no legal implications arising from this Report.

#### **FINANCE**

Enforcement activity is funded through the base budget

#### **EQUALITY**

This report raises no explicit issues relating to the Public Sector Equality Duty.

### **INFORMATION GOVERNANCE**

Addressed in the strategy

### **PROPERTY SERVICES**

No property implications

## APPENDIX 01: ADDITIONAL INFORMATION

		17/18	18/19	19/20	20/21	21/22 to date	21/22 rate
Littering	Fixed penalty notice	52	40	89	60	72	£150
Littering from vehicle	Penalty Notice	N/A	N/A	N/A	0	3	£150
Fly-tipping	Fixed penalty notice	6	6	23	27	15	£400
Dog Fouling	Fixed penalty notice	3	4	10	4	7	£100
Microchipping notices	Requirement to get a dog microchipped	13	50	67	50	44	Court action
Dog off lead	Fixed penalty notice	6	1	6	2	1	£100
Section 108	Requirement to attend interview	8	4	28	20	23	Court action
Waste Transfer Note	Fixed penalty notice	0	2	0	0	2	£300
Householder duty of care	Fixed penalty notice				2	2	£200
Section 47 (storage of business waste)	Fixed penalty notice	9	3	2	3	7	£100
CPW: Community Protection Warnings	Official warning	15	39	98	93	65	N/A
CPN: Community Protection Notices	Final warning	3	8	5	8	13	N/A
CPN: Breach of CPN	Fixed penalty notice	0	2	6	8	9	£100

<b>Court action</b>	<b>2017/18</b>	<b>2018/19</b>	<b>2019/20</b>	<b>2020/21</b>	<b>2021/ 22 to date</b>
Court cases:	5	7	30	10	5
Cases pending:	0	0	5	18	32
<b>Total:</b>	<b>5</b>	<b>7</b>	<b>35</b>	<b>28</b>	<b>37</b>

### Note:

Figures shaded do not include any action arising from the Christmas campaign targeting fly-tipping at bring-sites. 53 cases are currently under investigation and may lead to:

- No further action
- Warning letter
- Or fixed penalty notice

### Recent fly-tipping case:

On the 19 January 2022, a waste removal company from Newcastle was fined £660 + £85 costs after failing to supply their waste transfer notes. The prosecution followed investigation by officers into the illegal dumping of household waste on Moor Road, Longtown in February 2021.



### No idling notice



### On-the-go recycling bins



### Enforcement vehicles: 3no. fully electric vehicles.









# Carlisle City Council

## Report to Health & Wellbeing Scrutiny Panel

Item A.5

### Report details

Meeting Date:	17 <sup>th</sup> February 2022
Portfolio:	Finance, Governance and Resources
Key Decision:	No
Policy and Budget Framework	Yes
Public / Private	Public
Title:	QUARTER 3 PERFORMANCE REPORT 2021/22
Report of:	Policy and Communications Manager
Report Number:	PC 01/22

### Purpose / Summary:

This report contains the Quarter 3 2021/22 performance against the current Service Standards and an update on the delivery of the Carlisle Plan 2021-23 actions as defined in the Plan. Performance against the Panel's 2021/22 Key Performance Indicators (KPIs) are included as a dashboard.

### Recommendations:

1. Scrutinise the performance of the City Council with a view to seeking continuous improvement in how the Council delivers its priorities.

### Tracking

Executive:	21 <sup>st</sup> March 2022
Scrutiny:	Health and Wellbeing 17 <sup>th</sup> February 2022 Business and Transformation 24 <sup>th</sup> February 2022 Economic Growth 3 <sup>rd</sup> March 2022
Council:	N/A

## 1. Background

1.1 This report contains the Quarter 3 2021/22 performance against the Service Standards and a summary of the Carlisle Plan 2021-23 actions as defined in the Plan. The Panel's Key Performance Indicators (KPIs) are also included as an appended dashboard.

1.2 Service Standards are the measures judged to be the most important to our customers and therefore the mostly likely to influence the overall satisfaction with how the Council performs. The following pages contain the Council's performance against the Service Standards for this Panel.

1.3 The measures are predominately lagging indicators (looking back at performance) and cover a range of services. Some indicators naturally lend themselves to having a specific target, or a national target, whilst with others the aim is to continually improve year-on-year compared to past performance. Regularly monitoring the Council's performance helps to drive continuous improvement and protects against any financial or organisational issues by flagging up indicators that are off target. The measures can also be used for a variety of other purposes including: to evaluate, control, budget, motivate, promote, celebrate and learn. Performance management in this form, through performance reporting, is just one aspect of the Council's wider performance framework.

1.4 The current position of the projects and programmes of the Carlisle Plan are presented in Section 3. Only actions within the remit of the Panel are included in this report. The intention is to give the Panel a brief overview of the current position without duplicating the more detailed reporting that takes place within the Scrutiny agendas and Portfolio Holder reports.

### 1.5 Summary of KPIs and Service Standards:

Service Standards – 1 'red', 0 'amber' and 2 'green'

KPIs – 0 'red', 3 'amber', 3 'green'

### Summary of Exceptions (RED)

Measure	Target	Performance
SS09: Proportion of new waste and recycling bins, bags and containers delivered on time (within 10 working days)	95%	89% For some weeks of November and December, a delivery driver was required to drive a refuse or recycling vehicle due to shortage of drivers as household waste collections took priority. Over 95% were still delivered within 15 working days.



## **2. Proposals**

None

## **3. Risks**

None

## **4. Consultation**

The report was reviewed by relevant senior management and will be considered at the other Scrutiny Panels.

## **5. Conclusion and reasons for recommendations**

The Panel are asked to scrutinise the Performance Report prior to it being submitted to Executive.

## **6. Contribution to the Carlisle Plan Priorities**

Detail in the report.

### **Contact details:**

Contact Officer: Gary Oliver

Ext: 7430

### **Appendices attached to report:**

- Performance Dashboard

Note: in compliance with section 100d of the Local Government Act 1972 the report has been prepared in part from the following papers:

- None

### **Corporate Implications:**

Legal - This report raises no explicit legal issues.

Property Services - This report raises no explicit property issues

Finance - This report raises no explicit financial issues

Equality - This report raises no explicit issues relating to the Public Sector Equality Duty.

Information Governance- This report raises no explicit issues relating to Information Governance.

## Section 1: Service Standards 2021/22

Service Standards were introduced in 2012 after consultation with Service Managers, DMTs, SMT and JMT. Five further measures were introduced from Quarter 2 2017/18 and all are reviewed during Quarter 3 each year as part of the service planning process. Service Standards are the measures judged to be the most important to our customers, therefore, the most likely to influence the overall satisfaction with how the Council performs.

The following pages contains the Council's performance against the Service Standards within the Panel's remit.

SS02: Proportion of waste or recycling collections missed (valid)

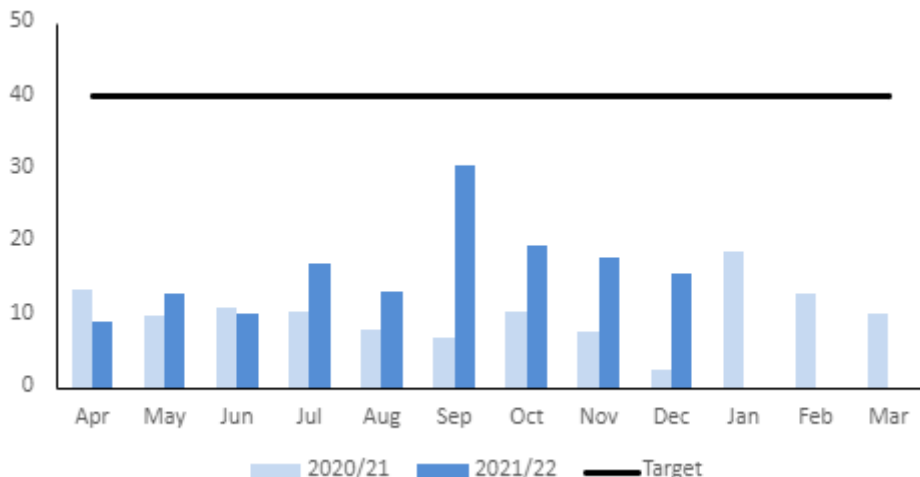
Service Standard	End of Quarter 3 2021/22	Performance by Month	Further Information																																							
40 missed collections per 100,000 (Industry standard)	16.1	 <table><caption>Monthly Performance Data (Estimated)</caption><thead><tr><th>Month</th><th>2020/21</th><th>2021/22</th></tr></thead><tbody><tr><td>Apr</td><td>13</td><td>9</td></tr><tr><td>May</td><td>10</td><td>13</td></tr><tr><td>Jun</td><td>11</td><td>10</td></tr><tr><td>Jul</td><td>10</td><td>17</td></tr><tr><td>Aug</td><td>8</td><td>13</td></tr><tr><td>Sep</td><td>7</td><td>30</td></tr><tr><td>Oct</td><td>10</td><td>19</td></tr><tr><td>Nov</td><td>8</td><td>18</td></tr><tr><td>Dec</td><td>3</td><td>16</td></tr><tr><td>Jan</td><td>18</td><td>0</td></tr><tr><td>Feb</td><td>13</td><td>0</td></tr><tr><td>Mar</td><td>10</td><td>0</td></tr></tbody></table>	Month	2020/21	2021/22	Apr	13	9	May	10	13	Jun	11	10	Jul	10	17	Aug	8	13	Sep	7	30	Oct	10	19	Nov	8	18	Dec	3	16	Jan	18	0	Feb	13	0	Mar	10	0	Around 2.9million collections have been made with 469 missed (99.98% success rate).
	Month		2020/21	2021/22																																						
	Apr		13	9																																						
May	10	13																																								
Jun	11	10																																								
Jul	10	17																																								
Aug	8	13																																								
Sep	7	30																																								
Oct	10	19																																								
Nov	8	18																																								
Dec	3	16																																								
Jan	18	0																																								
Feb	13	0																																								
Mar	10	0																																								
On target?																																										
✓																																										

SS03: Percentage of household waste sent for recycling (including bring sites) \*\*now including Household Waste and Recycling Centres at Bousteads Grassing and Brampton\*\*

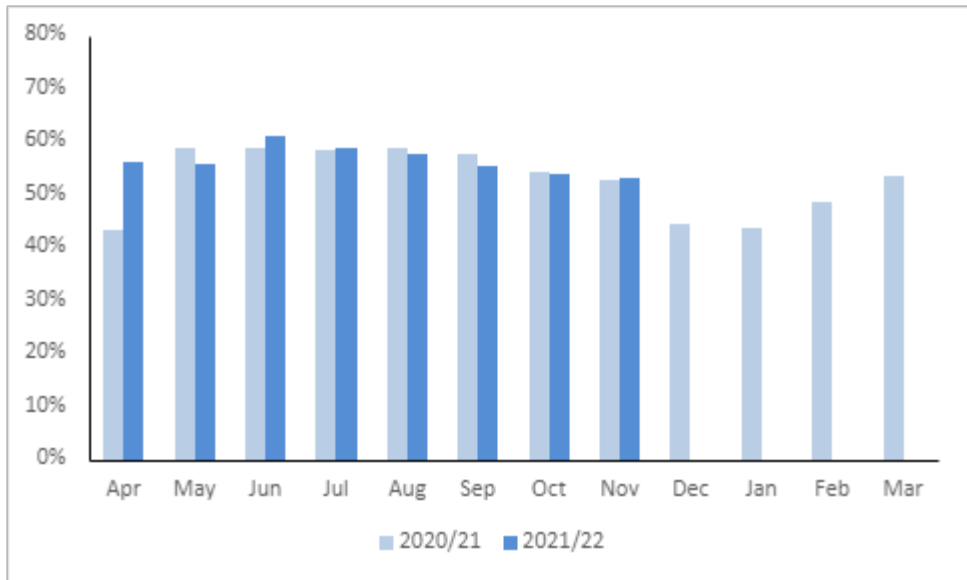
Service Standard	To end of Nov 2021	Performance by Month	Further Information																																							
Target to be confirmed (local and national targets under consideration)	56.7%  (End Nov 2020: 55.9%)	 <table><caption>Monthly Performance Data (Estimated %)</caption><thead><tr><th>Month</th><th>2020/21</th><th>2021/22</th></tr></thead><tbody><tr><td>Apr</td><td>42%</td><td>55%</td></tr><tr><td>May</td><td>58%</td><td>55%</td></tr><tr><td>Jun</td><td>58%</td><td>60%</td></tr><tr><td>Jul</td><td>58%</td><td>58%</td></tr><tr><td>Aug</td><td>58%</td><td>57%</td></tr><tr><td>Sep</td><td>57%</td><td>55%</td></tr><tr><td>Oct</td><td>53%</td><td>53%</td></tr><tr><td>Nov</td><td>52%</td><td>52%</td></tr><tr><td>Dec</td><td>43%</td><td>-</td></tr><tr><td>Jan</td><td>43%</td><td>-</td></tr><tr><td>Feb</td><td>48%</td><td>-</td></tr><tr><td>Mar</td><td>53%</td><td>-</td></tr></tbody></table>	Month	2020/21	2021/22	Apr	42%	55%	May	58%	55%	Jun	58%	60%	Jul	58%	58%	Aug	58%	57%	Sep	57%	55%	Oct	53%	53%	Nov	52%	52%	Dec	43%	-	Jan	43%	-	Feb	48%	-	Mar	53%	-	JMT considered the draft Interim Joint Municipal Waste Management Strategy for Cumbria at its meeting in October 2021. The strategy has not been formally signed off given the current uncertainty of LGR and the many unknown impacts arising from the Government's Waste and Resources Strategy (Environment Act 2021). The Strategy is led by the County Council as the designated Waste Disposal Authority.
	Month		2020/21	2021/22																																						
	Apr		42%	55%																																						
May	58%	55%																																								
Jun	58%	60%																																								
Jul	58%	58%																																								
Aug	58%	57%																																								
Sep	57%	55%																																								
Oct	53%	53%																																								
Nov	52%	52%																																								
Dec	43%	-																																								
Jan	43%	-																																								
Feb	48%	-																																								
Mar	53%	-																																								
On target?																																										

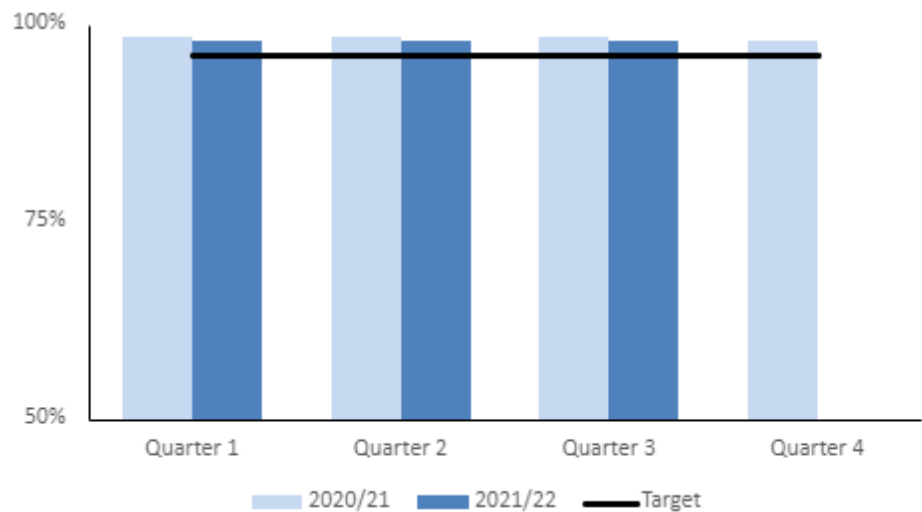

SS06: Proportion of food businesses that are broadly compliant or better with food safety legislation

Service Standard	Rolling figure to end of Quarter 3 2021/22	Performance by Quarter	Further Information																				
Our work with local food businesses should ensure that 96% are at least broadly compliant.	98%	 <p>The chart displays performance across four quarters. For each quarter, there are two bars: a light blue bar for 2020/21 and a dark blue bar for 2021/22. A horizontal black line represents the target at 96%. The 2020/21 bars are consistently at approximately 98%, while the 2021/22 bars are slightly lower, around 97%.</p> <table><thead><tr><th>Quarter</th><th>2020/21 (%)</th><th>2021/22 (%)</th><th>Target (%)</th></tr></thead><tbody><tr><td>Quarter 1</td><td>98</td><td>97</td><td>96</td></tr><tr><td>Quarter 2</td><td>98</td><td>97</td><td>96</td></tr><tr><td>Quarter 3</td><td>98</td><td>97</td><td>96</td></tr><tr><td>Quarter 4</td><td>98</td><td>97</td><td>96</td></tr></tbody></table>	Quarter	2020/21 (%)	2021/22 (%)	Target (%)	Quarter 1	98	97	96	Quarter 2	98	97	96	Quarter 3	98	97	96	Quarter 4	98	97	96	Approximately 200 premises are usually inspected each quarter. All premises are usually inspected at least once every eighteen months.
	Quarter		2020/21 (%)	2021/22 (%)	Target (%)																		
	Quarter 1		98	97	96																		
Quarter 2	98	97	96																				
Quarter 3	98	97	96																				
Quarter 4	98	97	96																				
On target?																							
✓																							

SS09: Proportion of new waste and recycling bins, bags and containers delivered on time (within 10 working days)

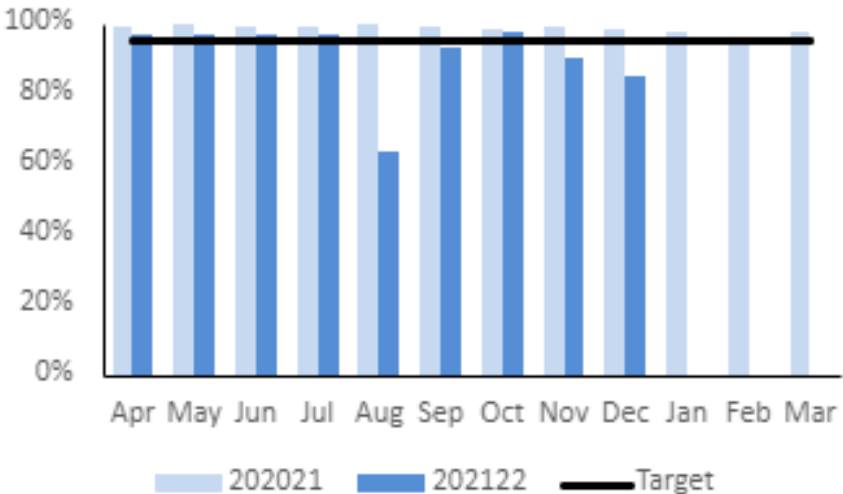
Service Standard	End of Quarter 3 2021/22	Performance by Month	Further Information
95% delivered within 10 working days	88.5%	 <p>100% 80% 60% 40% 20% 0%</p> <p>Apr May Jun Jul Aug Sep Oct Nov Dec Jan Feb Mar</p> <p>2020/21 2021/22 Target</p>	<p>For some weeks of November and December, a delivery driver was required to drive a refuse or recycling vehicle due to shortage of drivers as household waste collections took priority.</p> <p>Over 95% were still delivered within 15 working days.</p>
	Q3 2020/21: 98.9%		
	On target?		
	✗		

## **Section 2: Key Performance Indicators (KPIs)**

Service Standards are not the only set of measures used to interrogate the performance of the Council. Alongside the review of Service Standards, a set of Key Performance Indicators, derived from the links between the service plans and budget resolution were developed. The measures are predominately lagging indicators (looking back at performance) and cover a range of internal and external facing services. Some indicators naturally lend themselves to having a target or may have a national target set whilst with others, the aim is to improve year-on-year. Regularly monitoring the Council's performance helps to drive continuous improvement and protects against any financial or organisational issues by flagging up indicators that are off target. The KPIs can also be used for a variety of other purposes including: to evaluate, control, budget, motivate, promote, celebrate and learn. Performance management in this form is just one aspect of the Council's wider performance framework.

The KPIs are attached as a dashboard at the end of this report.



### **Section 3: Draft Carlisle Plan 2021-23 Actions**

The new Carlisle Plan covers the period 2021 to 2023 and was adopted by Council on 14<sup>th</sup> September 2021 following a period of public consultation. The following table provides an update on the delivery of the actions in the plan following the baseline position that was provided in the previous report.

<b>Key Action</b>	<b>Project Activity</b>
5 Delivering the Phase VII World Health Organisation Healthy City Plan	<p><b>WHO Phase VII Application</b></p> <p>Work on the Phase VII application is underway. Carlisle's Healthy City Team has met with Liverpool City Council and Belfast Healthy Cities to share valuable experience on the application process. The application is planned to be submitted during the next quarter.</p> <p><b>Food Carlisle</b></p> <p>£10,000 funding from Sustainable Food Places for 2022 has been secured, to be match funded by the City Council. Another £5,000 grant has been secured for 'Veg City', to support the work of Food Carlisle in increasing the availability and consumption of vegetables.</p> <p><b>Walking for Health</b></p> <p>The Wednesday health walks continue to be very well attended with on average between 25 people attending the 10.30am walk and 15 people attending the 1.00pm walk. 10 new walkers have recently joined the health walks. A former local history librarian at Carlisle Library joined the health walk around Rickerby Park and provided some fascinating information about the history of the park, the cenotaph and the Eden Gardens.</p> <p>The Healthy City Team supported the planning and delivery of a training session for new walk leaders in partnership with Active Cumbria. 10 people attended this session, and they are now trained to be able to deliver 'Ramblers' health walks in their local communities within Carlisle District.</p>
6 Delivering The Sands Centre Redevelopment project	<p>20<sup>th</sup> January 2022:</p> <p>We are currently in week 60 of 98 for the main works programme. We are currently 2 – 3 weeks behind the construction programme because of issues with the supply chain as a direct result of COVID, Brexit, a shortage of electronic chips, an ongoing shortage of HGV drivers and higher than normal levels on inflation on standard component. We have, where possible been ordering</p>

Key Action	Project Activity
	<p>materials in advance to mitigate delays, maintain working supplies or considered the use of alternative materials. There are a significant number of the supply chain staff and site staff isolating at home because of the COVID restrictions.</p> <p>The current focus of the construction work is the completion of the external envelope to make the building weathertight.</p>
7 Support the delivery of partnership plans	<p><b>Deliver the National Lottery funded Place Standard programme to engage with local communities across the district to identify and work together on addressing local issues of concern:</b></p> <p>The Place Coordinator post has been recruited and will start on Wednesday 16 February.</p> <p><b>All Projects Support</b> - The Business Administration Apprentice recruitment is now live again with interviews planned for the wk. 14 February. This post will support across the delivery of partnership plans.</p> <p><b>Collaborative Funding Pilot</b> - The Collaborative Funding working group are now working to a February 26th deadline - developing the funding proposal and project via a Squad working methodology with a cross sector working group and working with the newly appointed National Lottery Funding Officer.</p>
8 Delivering the Homelessness Prevention and Rough Sleepers Strategy	<p>A strategic board and operational multi-partnership subgroup have been established since the launch of the Strategy and will monitor and oversee performance against the action plan.</p> <p>Q1-3 performance data is on track to achieve year one actions; review has been undertaken to finalise year two priority actions, these will be agreed and implemented in advance of the next strategic board meeting in April.</p>
9 Delivering the private sector housing standards to include a range of grants, advice, support and regulation	<p>The revised Housing Renewal Assistance Policy has been adopted by Full Council extending the scope and opportunities for discretionary Disabled Facilities Grants within the District. Housing complaints and requests for advice to the department remain steady over the three quarters, although there is significantly less inspection activity been carried out than pre-Covid due to the amend made to the private sector housing enforcement policy in 2021. Those inspections that are now being undertaken by the team are higher risk and the final outcome has resulted in statutory</p>

Key Action	Project Activity
	<p>enforcement action. In the last 6 months, 5 enforcement notices have been issued for matters relating to poor housing conditions and a further 101 notices have been issued connected to the Electrical Safety regulations, with 21 civil penalty notices being issued for breaches of these regulations.</p> <p>The Inspection of the licensed House in Multiple Occupation stock has also resumed, to date we have seen a high level of compliance with very few informal recommendations having to be made to promote better compliance.</p>
<p>10 Delivering the Local Environment (Climate Change) Strategy</p>	<p>Work on a new draft action plan, building on the recommendations from the internal audit, is underway. Once the draft is completed a communications and engagement plan will be developed, focusing on the key actions in the plan. This work will be completed before Spring.</p> <p>The successful recruitment of the Place Coordinator, funded by The National Lottery for 4 years, opens up the opportunity to engage with communities in assessing places. The new Place Standard Tool includes a 'climate lens' which can be used at any time when people want to discuss the future of a place, and for considering how global trends will play out in a local area. The Place Standard Tool with a climate lens will be a key tool to help communities to cocreate local climate solutions.</p> <p>The Energy Saving Trust analysis of our fleet, was delayed last year, it is now programmed in for early 2022.</p> <p>We are awaiting the outcome to the application to the Phase 3 Public Sector Decarbonisation Fund. We are proposing a scheme of decarbonisation improvements with a total value of circa £2m (circa £1.87m funded &amp; £130,000 matched).</p> <p>The successful application to 'The Resource Action Fund, for a grant of over £24,000, has resulted in the installation of 32 recycling bins in key locations in Carlisle. The new bins have compartments to recycle drinks cans and plastic bottles separately, as well as another compartment for general waste litter. The bins are being installed in locations around Carlisle City Centre, Brompton Town Centre, Longtown Town Centre and Kingstown Industrial Estate.</p>



Key Action	Project Activity
	<p>The successful 'Cumbrian Sustainable Warmth' consortium bid has received £19,955,000 funding from the UK Government to address fuel poverty, improve energy efficiency and carbon savings. The funding aims to boost the local economy to retrofit a target of 1,310, mainly private sector homes, with energy efficiency measures, including low-carbon heating across Cumbria.</p>
<p>11 Delivering the Green Spaces Strategy and supporting the delivery of the Local Cycling and Walking Infrastructure Plan (LCWIP)</p>	<p>The City Council has responded to the County Council's consultation and submitted suggestions and plans for priority walking and cycling routes. The City Council will be represented at the final review of the LCWIP on 23 February.</p>
<p>12 Developing the new Cumbria Waste Strategy</p>	<p>JMT considered the draft Interim Joint Municipal Waste Management Strategy for Cumbria at its meeting on 25 October 2021. The strategy has not been formally signed off and will continue to be maintained as a live, working document given the current uncertainty of LGR and the many unknown impacts arising from the Government's Waste and Resources Strategy (Environment Act 2021). The Strategy is led by the County Council as the designated Waste Disposal Authority.</p>
<p>13 Supporting the delivery of the Carlisle Cultural Framework</p>	<p>A draft framework has been presented to the culture group for discussion and the feedback from partners will help develop a final version.</p>



## Health & Wellbeing Scrutiny Panel Performance Dashboard

### Quarter 3 2021/22

<b>Key</b>	
↓	Performance is deteriorating (compared to same period last year)
↑	Performance is improving (compared to same period last year)
→	No change in performance (compared to same period last year)
✗	Off target
▲	Close to target (within 5%)
✓	On target

On Target?	New Code	Measure	Performance Q3 2021/22	Performance Q3 2020/21	Trend	Target	Comments
✓	CSe04	Revenue gained from household waste recycling collected	£ 738,411	£ 409,831	↑	£ 383,724	
N/A	CSe10a	Number of Fixed Penalty Notices issued for fly tipping	13	7	↑	Info only	
N/A	CSe10b	Number of Fixed Penalty Notices issued for littering	69	25	↑	Info only	Including 'Littering from a Vehicle'
N/A	CSe10c	Number of Fixed Penalty Notices issued for dog fouling	7	2	↑	Info only	
N/A	CSe10d	Number of Fixed Penalty Notices issued for abandoned vehicles	0	4	↓	Info only	
N/A	CSe11a	Number of counts/reports of fly tipping	745	503	↑	Info only	
N/A	CSe11b	Number of counts/reports of littering	87	35	↑	Info only	
N/A	CSe11c	Number of counts/reports of dog fouling	98	94	↑	Info only	
N/A	CSe11d	Number of counts/reports of graffiti	8	1	↑	Info only	
N/A	CSe11e	Number of counts/reports of abandoned vehicles	320	255	↑	Info only	
▲	CSe12a	Proportion of acts of fly tipping responded to in full within 5 working days	99.6%	99.6%	↑	100%	
▲	CSe12c	Proportion of abandoned vehicles initially investigated within 5 working days	99.4%	99.6%	↓	100%	
▲	CSe24	Actual Bereavement Services revenue as a percentage of Bereavement Services expenditure	192.3%	252.8%	↓	201.4%	
✓	CSe25	Actual Talkin Tarn revenue as a percentage of Talkin Tarn expenditure	101.9%	85.1%	↑	91.1%	
✓	GRS06	Proportion of public health service requests (pest control, noise, smells, house conditions) responded to within the target response times.	90.6%	90.6%	→	90%	
N/A	GRS10	Proportion of food hygiene inspections completed as scheduled	N/A	100%	N/A	90%	Following the Covid-19 lockdown periods and risks associated to staff, many food premises due an inspection (from March 2020 to July 2021) did not get a face to face visit as per the Food Standards Agency (FSA) guidance. The FSA has issued a Recovery Plan and it does not follow the same inspection timescales / intervention programme as had been in place previously and as measured in this KPI. This measure is therefore suspended and a new measure to reflect this recovery plan is under consideration.





# Health and Wellbeing Scrutiny Panel

Item  
A.6

Meeting Date: 17/02/2022  
Portfolio: Cross-cutting  
Key Decision:  
Policy and Budget Framework No  
Public / Private Public

Title: Overview Report  
Report of: Overview and Scrutiny Officer  
Report Number: OS.05/22

## Purpose / Summary:

This report provides an overview of matters related to the Scrutiny Panel's work. It also includes the latest version of the work programme.

## Recommendations:

Members are asked to:

- Note the items within Panel remit on the most recent Notice of Key Executive Decisions
- Note the current work programme

## Tracking

Executive:	Not applicable
Scrutiny:	HWSP 17/02/22
Council:	Not applicable

## 1. Notice of Key Decisions

- 1.1. The most recent Notice of Key Executive Decisions was published on 21 January 2022. This was circulated to all Members and is available on the CMIS section of the Council's webpages. The following items fall within the remit of this Panel:

Items that are included in the Panel's work programme:

- None

Items that are not included in the Panel's work programme:

- None

## 2. References from the Executive

- 2.1. None

## 3. Progress on resolutions from previous meetings

- 3.1. The following table sets out the meeting date and resolution that requires following up. The status is presented as either "completed", "pending" (date expected), or "outstanding". An item is considered outstanding if no update or progress has been made after three panel meetings. All the completed actions will be removed from the list following the meeting.

	Meeting date	Minute reference	Action	Status
1	02/09/21	HWSP 60/21	2) That Officers liaise with bus service providers to ensure connectivity to the Sands Centre.	Complete Darren Crossley update: 'Officers of the City Council are currently in the process of securing a date with local public transport providers to discuss the potential of a bus stop at the Sands development. Further information will be made available to the panel in due course.'
2	14/10/21	HWSP 67/21	2) That Mr Gale circulate to the Panel information on the work and actions of the existing Climate Change Citizens' Juries in Cumbria.  3) That Officers consider the inclusion of Climate Change in the Corporate Implications sections of Council Committee reports.	Pending  Pending

#### **4. Contribution to the Carlisle Plan Priorities**

- 4.1. The overview and scrutiny of the Carlisle Plan items that fall within the remit of this Panel contribute to ongoing policy development.

**Contact Officer: Rowan Jones**

**Ext: 7257**

**Appendices**                      **1. Draft Scrutiny Panel Work Programme 2021-22**  
**attached to report:**

**Note: in compliance with section 100d of the Local Government Act 1972 the report has been prepared in part from the following papers:**

- **None**

#### **CORPORATE IMPLICATIONS:**

**LEGAL –**

**PROPERTY SERVICES -**

**FINANCE –**

**EQUALITY –** This report raises no explicit issues relating to the public sector Equality Duty

**INFORMATION GOVERNANCE –**



## APPENDIX 1: Draft Scrutiny Panel Work Programme 2021-22

Date	Title	Type of Scrutiny	Lead Officer
10/06/2021	Local Environment (Climate Change) Strategy	Policy Develop't	Steven O'Keeffe
	End of Year Performance Report	Monitoring	Gary Oliver
22/07/2021	Draft Carlisle Plan	Policy Develop't	Steven O'Keeffe
	Sustainable Food Places - Food Carlisle Bronze to Silver	Partnership	Jeannie Pasley/ Emma Mackie
02/09/2021	Annual Equality Report	Policy update	Rebecca Tibbs
	Performance Report - Q1	Monitoring	Gary Oliver
	Covid-19 Recovery Update	Policy update	Steven O'Keeffe
	Sands Centre Redevelopment - planning programmes	Policy update	Darren Crossley
For info	Old Fire Station	For info	Darren Crossley
14/10/2021	Zero Carbon Partnership	Partnership	Steven O'Keeffe
	Housing Assistance Grants - DFGs, repair assistance and empty property grants	Policy update	Scott Burns
18/10/2021	Site visit to Victorian Baths - joint with EGSP		Steve Robinson
25/11/2021	Review of Housing Renewal Assistance Policy		
	Tullie House Business Plan - Part B item	Partnership	Darren Crossley
	Cycling Walking Infrastructure Plans (CWIPS) and the Hadrian's Wall Cycling and Walking Corridor Project	Policy Develop't	Darren Crossley
	Budget Setting	Budget	Alison Taylor
	Local Air Quality Action Plan	Policy update	Scott Burns
	Performance Report - Q2	Monitoring	Gary Oliver
13/01/2021	Culture in Carlisle and links to Mental Health support	Policy update	Darren Crossley
	Active spaces - update on plan	Policy update	Luke Leathers
	Social Prescribing	Policy update	Jeannie Pasley
17/02/2022	Performance Report - Q3	Monitoring	Gary Oliver
	Victorian Baths	Policy Develop't	Steve Robinson
	Enforcement Strategy - update on recent activity	Policy update	Colin Bowley
	Local Hub developments (Community Safety)	Policy Develop't	Darren Crossley
For info	Carlisle Partnership - National Lottery Place project & External funding project	For info report	Abigail Roberts
07/04/2022	Scrutiny Annual Report	Policy Develop't	Rowan Jones
	Cumbria Choice - accessibility and performance of Allocations Policy	Policy update	Gareth Torrens
	GLL	Partnership	Luke Leathers
	Draft Healthy City Strategy - post covid re-build	Policy update	Luke Leathers
	Homelessness - update on delivery of Strategy and on key issues	Policy update	Tammie Rhodes
	Local Government reorganisation	Policy Develop't	Darren Crossley
	Cumbria Coastal Strategy and Shoreline Management Plan	Policy update	Steven O'Keeffe
	Emergency Planning and Evolving Approach to Community Engagement and Climate Change	Policy update	Steven O'Keeffe